Mrs. I. Northey Oct. 71

NORTH HASTINGS REVIEW

The VOICE of MADOC and CENTRE HASTINGS

$5.00 PER YEAR, U.S. $6.00 Second Class Mail Registration Number - 1016 MADOC, HASTINGS COUNTY, ONTARIO OCTOBER 6, 1971 Number 40 Established April 6, 1877

MADOC SKATING CLUB ELECTS NEW OFFICERS

A new slate of officers was elected at last Thursday's meeting of the Madoc and District Skating Club held in the Council Chambers in Madoc. Following is the executive elected: President, Annette Taylor; Vice-President, Grace Fox; Secretary, Bernice Armstrong; Treasurer, Bernadine Willemsen; Press Reporter, Lillian Nolan; Ways and Means Committee, Mary Ann Burris, Wanda Dunford and Lorna Twiddy, so far. It is hoped that more names will be added to this Committee.

Registration dates for Figure Skating Classes were announced as Friday, October 22nd from 7 to 9 p.m. and Saturday, October 23rd, from 10 a.m. to 4 p.m. in the Madoc Arena. The rates this year will be $6 for pre-schoolers, $11 for a single child, and $22 family rate. This includes fourteen lessons. The increase over last year's rate will help to cover the cost of costumes for the ice carnival. Mrs. Rhonda MacKnight of Kingston will be teacher this year. She is well qualified, having judged the skating competitions last year.

Dance records are being obtained this year by the Club. It was decided to sell bags of chocolate bars again this year to raise money, and it is expected that these will be available by October 16th. The Club is hoping for substanial support from area people, and suggests that this would be an excellent opportunity to purchase candy for Hallowe'en. A bake sale will be held on October 30th at Nayler's Store here.

The ice carnival was discussed at length, and it was decided to send a representative to the meeting of the Madoc Recreation Committee.

The next meeting of the Skating Club will be held on Monday, October 25th, at 8:00 p.m., and a bigger and better attendance is hoped for, to enable the Club to become acquainted with everyone's ideas and views for the coming skating season.

MINOR SPORTS LOTTERIES

The first winner of the 50-50 draw was Mr. Les Decsi. The winning ticket was drawn by the new owner of Lough and Lyons Transport.

Watch your spot on the Grey Cup Pool on the board in the Review Office window. A limited number of tickets are still available. Get yours now, at the Review, or from Charles Gordon, Harry Brown or Bev Browning.

SENIOR CITIZENS ENJOY BUS TRIP TO CAMPBELLFORD

Members of the Senior Citizens Club of Madoc numbering 38 enjoyed a bus trip to Campbellford recently. They were met in Campbellford at the Senior Citizens Parlors by their President Rev. Smith who took them on a tour of all the interesting places in the town, and through the Provincial Park pointing out the highlights of interest as they drove along.

Noon luncheon was at a restaurant where the Senior Citizens had made arrangements for them to be served. After lunch visits were made to the Bata Shoe Factory, the Sewage Disposal plant and their very modern and well equipped hospital. The drive home across country was most enjoyable and they arrived back in Madoc around five-thirty after a most enjoyable day.

The regular meeting of the Madoc and District Senior Citizens Club was held at the United Church basement on Wednesday, September 29. Games of Euchre, shuffleboard, crokinole, etc. were enjoyed during the early part of the afternoon. President Mrs. Broadworth then called the meeting to order and business was dealt with. The Lord's Prayer was repeated in unison. Roll call showed an attendance of 36 members and there were four visitors. In the absence of secretary Miss Raney the minutes of the previous meeting were read by Mrs. Holmes.

Plans were made for a bus trip to Belleville on October 7th to attend the Senior Citizens Bazaar there and visit other places of interest. It was suggested we purchase some small tables for our use. More of this later. Mrs. Broadworth told a short, humorous story. We were told that our member Mrs. Revoy is in a nursing home and all signed a card to be sent to her. The lunch committee served a delicious lunch bringing another pleasant gathering to a close. The next regular meeting will be held on October 13th. The lunch committee will be Mr. Warbrick, Mrs. Warbrick, Mrs. Elaine LeSage, Mr. Eric Raney and Mrs. M. Blakely.

Mr. and Mrs. Henry Roushorn Celebrate 48th Anniversary

The family of Henry and Lena Roushorn of Queensboro enjoyed a happy gathering at Glen Allen Park near Marmora on Sunday, August 15th, in celebration of their 48th Wedding Anniversary. Also celebrating an anniversary was their grandson and his wife, Mr. and Mrs. Arthur Summers, who have been married one year.

Present that day were four generations without a break, including Mr. and Mrs. Roushorn, their daughter and son-in-law, Mr. and Mrs. Leonard Summers of Queensboro; their granddaughter and her husband, Mr. and Mrs. Harold MacDougall (nee Arlene Summers) of Bramalea, and their three MacDougall greatgrandchildren.

Pictured, left to right, are, standing, Mr. Leonard Summers, Mrs. Bessie Summers, Mrs. Arlene MacDougall, Mr. Harold MacDougall; and, seated are Mr and Mrs. Roushorn, with their greatgrandson, Dougie MacDougall, at centre front.

The bride and groom of forty-eight years have been lifetime residents of Queensboro, with the exception of a few years spent at Stirling. They raised six children, all of whom are married and living fairly close to the old homestead in Elzevir Township. They have 17 grandchildren and six great grandchildren. Both are enjoying fairly good health at the present time. Their greatest joy is when their families and the little ones visit them.

AMERICAN LANDS MUSKIE

Mr. Harvey Weimer of Aliquippa, Pennsylvania, landed a big muskie last week at Moira Lake. It weighed 25½ lbs. and measured 45 inches in length. The lucky fisherman was using a jitterbug for bait when he caught the big fish.

LETTER RECEIVED ON WATER SITUATION

The following is a letter received with the drinking water test results by the Village of Madoc on Tuesday morning, October 5th, from J. D. Lee Engineering Ltd., Consulting Engineers. The test shows the water is safe for drinking, but the letter specifies that it must be chlorinated before being used.

October 1, 1971

Miss O. Ashe,
Clerk-Treasurer,
Village of Madoc,
Box 310,
Madoc, Ontario

Re: Well Supply
Our File 837

We are enclosing herewith copies of the test results given verbally to you by telephone on Sept. 30, 1971.

You will note that the untreated supply contains faecal coliform whereas the chlorinated water does not contain any coliform bacteria.

Obviously therefore the well supply must be chlorinated before being put into the municipal system.

J. D. Lee Engineering Limited,
M. G. Wade, P. Eng.

C. of C. TO BEGIN XMAS PLANS

The Madoc and District Chamber of Commerce is planning a special meeting to discuss and prepare for the fast-approaching Christmas season.

The meeting is scheduled to be held in the Holiday Room of the Madoc Hotel at eight o'clock Tuesday evening, October 12th.

A large attendance at this meeting is hoped for if Santa is to visit the Village this year. The more who attend this meeting and support the C. of C., the less work there is for everyone.

CITIZENS CONCERNED OVER WATER

NEW REEVE SWORN IN

The regular meeting of the Madoc Village Council was held in the Council Chambers on Monday, October 4th, 7:00 p.m. with Reeve T. C. Barton and Councillors Robt. Graham, Kel Kincaid and Robt. Kirkwood present.

Mr. Barton assumed office as Reeve replacing Mr. Thomas Burnside who had resigned. Mr. Barton had previously been sworn in.

Mr. Robt. D. Graham replaced Mr. Barton, as Councillor and the Declaration of Office was administered.

Kirkwood — Kincaid — that the minutes of the last regular and three special meetings be adopted as circulated. carried.

The clerk was instructed to reply to the Yamaha Canadian Distributor in Vancouver, B.C., that the Village will co-operate in their Cross-Canada expedition in January 1972, and to send a copy of the letter to the local Yamaha Dealer, Mr. Gordon Lebow.

A notice has been received from the O.W.R.C. that the Lagoon will be operating by November 1st, 1971.

A letter from the Liquor Licence Board of Ontario advises us of the Building Plans involving the Madoc Hotel.

Information has been received from the Waste Management Branch on "Closing Open Dumps", copies of which will be made available for each member of Council. The present "Dump" will be closed as soon as the new Waste Disposal Site is ready for use.

Graham — Kincaid — that all correspondence not otherwise dealt with be received and filed, Public Health Engineering Service, The Moira River Conservation Authority, The Town of Whitby. carried.

Mr. Robt. Graham was appointed to the following committees: Waterworks, Property - Chairman, Recreation.

Graham — Kirkwood — that all accounts signed by the various chairmen be paid and those paid during the month be confirmed. carried.

A delegation waited on Council relative to the disagreeable odour from the water in the No. 2 well.

Those attending were: Mrs. C. C. Derry, Mrs. Wm. Hart, Miss Margaret Wright, Messrs. Mel Caverly, Philip Rivers, Percy Holland, Ken West, Dr. and Mrs. Roemer.

Mr. Mel Caverly, spokesman for the group requested information as to what council is doing about the water situation.

Mr. Kel Kincaid, Chairman of waterworks replied, reminding Mr. Caverly, who was a councillor at the time, how pleased we were to have

(Continued on Page 10)

Bank Manager Retires After 43 Years Service

A long-term banking career will end this Friday for Mr. Percy Rowe, present manager of the Toronto-Dominion Bank Branch here.

Mr. Rowe began working in the business 43 years ago, and has served in a number of Branches in the Province. While working at London, he met his talented wife, Posey, whom he married while stationed at Windsor. Mrs. Rowe is an artistic painter.

Mr. Rowe was manager in Marmora and at Garson Mine before coming to Madoc in that capacity ten years ago.

Having sold their beautiful home on St. Lawrence Street here, Mr. and Mrs. Rowe will be spending their retirement years at 244 Victoria Avenue North in Port Hope, although they are planning to spend some time in Florida. They have kept their cottage on Belmont Lake, and expect to get back to Madoc for visits during the summer.

Mr. Rowe says he will miss his customers and staff, saying he has had a wonderful staff all these years and that he appreciates everything they have done to help him.

He would like to welcome his successor, Mr. Ross Clarke, to Madoc and to wish him every success. Mr. Rowe hopes that the customers will extend the same suppoort to Mr. Clarke as he has received over the years.

The new manager, his wife and three children came here from Port Colborne and are living in Kincaid's apartments on East St. Lawrence Street.

PREMIER DAVIS VISITS TWEED

Premier Bill Davis received a warm welcome from Reeve Barbara Allen during a half-hour stop at Tweed last Thursday afternoon.

Promptly at 3:30, the two buses carrying the campaign committee and members of the press, arrived at the spacious parking lot at Wood's Foodmaster, among an anxiously awaiting group of well-wishers. Mr. Davis desecended from the bus with his charming wife at his elbow and mingled among the people, shaking hands and chatting with as many individuals as time allowed. Gradually working his way to the microphone, the Premier was introduced by Mr. Clarke T. Rollins, Progressive Conservative candidate for Hastings Riding.

Mr. Davis addressed the people, first thanking Mrs. Allen for her welcome to the town, and then expressing appreciation to all those who came out to meet him. A number of students from area public schools were there and he mentioned it was nice to see such active interest in so young a generation, but he also mentioned having just shook hands with a gentleman who had recently celebrated his 89th birthday. He said that a party must be recognized for what it is and it must be responsible for what it represents. He said that it is imperative that a party be sensitive to the needs of individual citizens as well as businesses and corporations. Mr. Davis said that, with this in mind, he was more than prepared to say that Clarke T. Rollins will be re-elected this year. The crowd responded with loud applauding. After a few brief words of conclusion, Mr. Davis continued to pass through the people to greet individuals and to autograph numerous flags and banners for the school children.

A bus of 24 students from Madoc Public School were present and gave a special loud cheer for Mr. Davis. Mr. Edward Mah, who had arranged the bus trip to Tweed that afternoon, was personally introduced to the Premier and received his and his wife's autograph.

Mr. Clarke Rollins introducing Premier Bill Davis and his wife during their visit at Tweed last week.

HAND GUN NEWS

The Sunset Hand Gun Club celebrated their official opening on Sunday, October 3rd beginning at 11:30 a.m. with Cecil Woods, Reeve of Madoc Township, Tom Burnside, ex-Reeve of Madoc Village, and several other members of the Club in attendance. With a 50 ft. range the scores out of 100 points were as follows.

Tom Burnside, 82; Cecil Woods, 72; Joe Quinn, 72; Mike Quinn Sr., 72; and Verna Peters, 60. Pretty good shooting for the first time out!

Some of the members have gone moose hunting and others have not received their carrying permits, therefore we expect more members in attendance at our next shoot.

The firing of a hand gun requires considerable skill and is a new experience for most of our members, so we expect to see the scores improve with each shoot. This is a challenging sport for anyone qualified to carry a hand gun. Spectators are welcome to attend.

LOCAL and PERSONAL

Mr. and Mrs. Gerald Blackburn and Mr. and Mrs. Dan Robinson have returned home from a motor trip to the West Coast.

MOTHER'S TO RE-OPEN SUNDAY

A popular stop-off point for snowmobilers last winter, Mother's Coffee Shop on the Black River Road, six miles east of here, is re-opening this Sunday, October 10th.

Owners, Fred and Bill Kutsch, have spent the entire summer preparing a quaint dining room with a homey atmosphere. The chalet, complete with flower-engaved shutters, opens to a dining area of red and white checkered cloth-covered tables with upholstered chairs. Wrought iron lamps and hand hewn beams are only a part of the rustic Alpine surroundings of this unique dining room, which can accommodate 60 persons in one sitting. Of particular interest is a pot-belly stove, which is believed to be around 100 years old. Mr. Kutsch tells us that it was used at the old Eldorado Station, and that he purchased it from the Pigden Estate.

The European pastries prepared by "Mother" are a real delicacy, as anyone will testify who has been there last winter. Full course Canadian meals are served also.

The guest book, kept last year, gave customers a chance to see just how far some of the guests have come to enjoy the home-cooked food served there. The Kutsch family is planning to have it available for customers to sign again this winter.

A warm welcome is awaiting at Mother's Coffee Shop, who this weekend is offering special Thanksgiving turkey dinners this Sunday and Monday to get the season off to a good start.

THE NORTH HASTINGS REVIEW
Established 1877

Published every Wednesday afternoon at the Review Office, 26 St. Lawrence Street, Madoc, Ontario.

Authorized as second class mail by the Post Office Department in Ottawa and for payment of postage in cash.

SUBSCRIPTION RATES
$5.00 per year anywhere in Canada;
$6.00 per year in U.S.A.
Payable in advance.

MAURICE GOULAH, Publisher
CAROL FOLEY, Editor

HERE'S RELIEF FOR TEDIOUS NEWS

By BILL SMILEY

It is quite an ordeal reading the headlines these days. President Nixon's surcharge has thrown the financial world into a panic of sorts. Telephone rates are up and rail fares are going up. Everybody and his brother is either on strike or threatening to strike. More than one out of every ten members of the work force 24 and under is jobless.

The government has proved totally incapable of both halting inflation and increasing employment. Welfare costs are soaring. Plants are shutting down. In a boom or bust economic cycle, we certainly don't seem to be headed for a boom.

A friend of mine who came to Canada from Germany told me frankly, "In the 18 years I have been in Canada, for the first time I am scared."

John Bassett, financier, wheeler-dealer, and imperious owner of the Toronto Telegram, gave that city a rude shock when he announced brusquely that the 95-year-old paper would cease publication because it was losing large sums of money. And there went 1200 jobs.

That leaves Toronto, with a population creeping up on the two-million mark, with only two papers. Ottawa, an infant comparatively, has two dailies. Is there something rotten in Denmark?

Now don't feel sorry for Mr. Bassett. You won't find him on the welfare rolls for a bit yet, even though the Tely was losing over half a million a year. He owns Toronto Argonauts and has extensive holdings in an audio-visual empire, plus only he and God knows what else.

But I feel a little guilty when I think of the Telegram going on the rocks. Until just over a year ago, the Telegram Syndicate distributed my column. Then I switched to another syndicate. Is it possible that merely one rat leaving can sink a ship? I lie awake and worry about this at nights. For about 28 seconds.

I find that the only way to escape from this pall of gloom and doom is to concentrate on something just as silly as the bickering, whining, recalcitrant, salty, exuberant human race.

One of the silliest things in the world is the English language. But it's also fascinating. Especially the slang, which changes almost from day to day. I'm not much interested in the thousands of new words added to the language every year by science, but I have a morbid interest in the abortions that creep into daily usage.

Younger readers may stop here. Their elders, those who have a stomach for it, may continue. For example, you take a verb such as "to put", generally meaning to place. Then you toss in a preposition and you have a whole new vocabulary.

"You're putting me on." That really means, "You're pulling my leg." Try to explain that to somebody learning English. Why would anybody, except perhaps a chiropracter, want to pull anyone's leg?

"You're putting me down" means you are squelching the speaker. "You put me off" means that the person addressed is displeasing to you. "Will you put me up?" means you want a free place to sleep.

"You're always cutting me up" means that you are are criticizing the speaker, and is a favourite among teenagers. "Cut me off" refers to anything from a conversation to an allowance. "I really cut him down" means that you reduced somebody, either verbally or physically, to your own pigmy proportions, and is usually a prevarication. Or even a lie.

The Yanks got in there first with "wise". You take a noun, add "wise" to it, and you have a hermaphrodyte. Can you see the tortured visage of a foreigner, who has learned to speak impecable English, having to cope with something like, "'Sales-wise, he's on the ball, but experience-wise, he's just not with it."'?

And I wonder how the Department of Transport words its advertisements when it is seeking the services of keepers of lighthouses. Who responds if the ad simply says, "WANTED - LIGHTHOUSEKEEPERS"?

Is the Department swamped with applications from lazy women who want to do only light housekeeping, no scrubbing? Or does it get buckets of mail from little, skinny guys who don't mind a bit of housekeeping on the side?

Fair boggles the mind. Next time you're troubled by the headlines, find something silly, and save your sanity.

NEW APPLICATION DATE WINTER WHEAT INSURANCE

The Crop Insurance Commission of Ontario has announced that the final application date for winter wheat insurance has been extended to October 20. Final seeding dates in all areas of the province remain unchanged. The new final application date of October 20 becomes effective this year.

With some crops such as soybeans and white beans still being harvested, many farmers will not have completed plans regarding planting of fall wheat before the end of September. It is felt that changing the application date to October 20 will allow adequate opportunity to farmers in all parts of the province to apply once wheat acreage has been decided.

The present intention of the Crop Insurance Commission is to designate October 20 as the final application date for winter wheat insurance both in 1971 and in future years.

For
RUBBER STAMP
Needs
Contact the
NORTH HASTINGS
REVIEW
PHONE 473-4194

SUBSCRIPTION BLANK

NORTH HASTINGS REVIEW

ADVERTISING — COMMERCIAL PRINTING
BOX 460 MADOC, ONTARIO

PLEASE ENTER MY SUBSCRIPTION TO YOUR NEWSPAPER

FOR .....YEARS

MY REMITTANCE IS ENCLOSED

NEW ☐ 1 YEAR $5.00

RENEWAL ☐ U.S.A. $6.00

NAME .....

ADDRESS .....

.....

PRIZES AWARDED AT MADOC FAIR

Secretary of the Madoc Agricultural Society, Mr. Francis Tobin, this week submitted the following list of prize winners of the Madoc Fair:

Heavy Drawing Match — 1st, Ken Grier, Richmond; 2nd, C. Grier, Richmond; 3rd, J. McCullough, Lanark; 4th, Cecil Woods, Madoc; 5th, Gerald Barry, Queensboro.

Light Drawing Match — 1st, Mac McGilvary, Bancroft; 2nd, Clifford Manion, Plevna; 3rd, Ken McNiley, Ashton; 4th, Clinton Grier, Richmond; 5th, M. Clifford, Warsaw.

Best Teamster — Mac McGilvary, Bancroft. **Nicest Drawing Team** — J. McCullough, Lanark.

CHARIOT RACES:-

Small Class — 1st, Blayne Way, Millford; 2nd, Mike MacDonald, Trenton; 3rd, Bob Havery, Picton; 4th, Sherwood Vader, Belleville; 5th, Heather Vader, Belleville.

Medium Class — 1st, Blayne Way, Millford; 2nd, Laveryne Way, Millford; 3rd, Ted Sedore, Roblin; 4th, Bob Havery, Picton; 5th, Bill Corfield, Belleville.

Large Class — 1st, Laveryne Way, Millford; 2nd, Bill Corfield, Belleville; 3rd, Sherwood Vader, Belleville.

HEAVY HORSES:- Percy Mountjoy, Oshawa; H. Scrimshaw, Yarker; Robert Danford, Stirling; Ray Cockrane, Blackstock; W. H. Bracken, Harrowsmith; Harold C. Johnston, Stirling; Lee Srimshaw, Belleville; Cecil Woods, Madoc; Murray Heath, Campbellford; Alvin Heath, Bonarlaw; Jas. McKay, Dobbinton.

LIGHT HORSES:- Mr. and Mrs. Creighton Carr, Picton; Carman Downey, Madoc; Alberta Lloyd, Napanee; Ralph Loney, Belleville; John Sheridan, Stirling; Keith Gobble, Blackstock.

SADDLE HORSE & PONIES:- Nelso Vader, Foxboro; Lloyd Mann, Thomasburg; M. Steele, Belleville; E. Goble, Bowmanville; Robert Dice, Codrington; Gordon McInroy, Belleville; Fred Cook, Enterprise; Mr. and Mrs. J. Ketcheson, Cannifton; Harry Hicks, Picton; Miss Lori Guthrie, Belleville; Donald Valleau, Picton; Sherwood Vader, Belleville; Carman Downey, Madoc; Garry Kelley, Marmora; Janice Brown, Picton; William Hay, Campbellford; Mrs. Mary O'Neil, Belleville; Mrs. Jane Redner, Ameliasburg; William Consaul, Belleville; Arthur Corfield, Belleville; David Watkins, Peterboro; Keith Goble, Blackstock; Clayton Brooks, Desoronto; Robert McCaugherty, Bath; Carol Richardson, Marmora; Donna Evans, Trenton; Courtney Wickens, Madoc; Douglas Rollins, Belleville; John Burns, Belleville; Laveryne Way, Millford; Arthur Wright, Marmora; Archie Chapman, Madoc; Dan McCormick, Corbyville.

DAIRY CATTLE:- Alton Goodman, Stirling; Stanley Kerr, Campbellford; Wayne Kerr, Campbellford; Elmer Wood and Son, Madoc; David Merrill, Warkworth; Ross Ketcheson and Son, Roslin; Almerson Farms, Campbellford; Lorne Jarrell and Sons, Belleville.

BEEF CATTLE:- A. J. Elmhirst & Sons, Indian River; Milton Cornish & Sons, Indian River; Miller Farms, Keene; Lorne Pimmett, Indian River; Elzevir Hereford Farms, Flinton.

SWINE:- Herbert Thompson, Roblin; Harold Harris, Madoc.

SHEEP:- John McQuire, Madoc; Lloyd Ayre, Bowmanville; Boyd Ayre, Hampton; Lloyd Skinner, Bowmanville; R. H. Dow, Bowmanville.

POULTRY:- John McQuire, Madoc; Edward Dumbleton, Harrowsmith; Ross Palmateer, Gilmour; Hubert Thompson, Roblin, Lloyd Fleming, Madoc; Glen T. Hinds, Stirling.

AGRICULTURAL PRODUCTS:- A. N. Cooper, Campbellford; Mrs. Stan Kerr, Campbellford; Mrs. Cyril Shaw, Eldorado; Mrs. Gavin Adams, Madoc; Mrs. Ken Burns, Eldorado; Lloyd Bateman, Eldorado; Mrs. Lavender, Marmora, Mrs. Allan Sager, Madoc; Robert Sager, Madoc; Carl Winterburn, Madoc; Sandra Stein, Eldorado; Stanley Stein, Eldorado; Hedley Shaw, Eldorado; Norman Thompson, Tweed.

CHEESE:- Ivan Sine, Eldorado; Don Deline, Madoc; Louis Kellar, Millford; Garry Reid, Stirling; Roland Jackson, Stirling; Ted Foley, Corbyville.

MAPLE PRODUCTS:- Cyril Shaw, Eldorado; Ken Burns, Eldorado; Fred Stein, Eldorado.

DOMESTIC SCIENCE:- Mrs. Stan Kerr, Campbellford; Mrs. Cyril Shaw, Eldorado; Mrs. John Howard, Madoc; Mrs. Alma Dunk, Campbellford; Mrs. George Sanders, Campbellford; Mrs. Fred Fry, Campbellford; Miss Lamona LaPalm, Peterborough; Mrs. Betty LaPalm, Peterborough; Mrs. Ken Burns, Eldorado; Mrs. Fred Stein, Eldorado; Mrs. Ken Bateman, Madoc; Mrs. Gail Robinson, Madoc; Sandra Stein, Eldorado; Sheila Johnson, Eldorado; Norman Thompson, Tweed.

NEEDLECRAFT:- Miss Noreen Pigden, Madoc; Mrs. Stan Kerr, Campbellford; Mrs. Wm. Holmes, Madoc; Mrs. W. J. Lynn, Madoc; Mrs. John Howard, Madoc; Mrs. Cyril Shaw, Eldorado; Mrs. Alma Dunk, Campbellford; Mrs. George Sanders, Campbellford; Miss Lamona LaPalm, Peterborough; Mrs. Betty LaPalm, Peterborough; Mrs. Ken Burns, Eldorado; Mrs. Wm. Blackburn, Eldorado; Mrs. Joy Hannah, Eldorado; Mrs. Mary Lavender, Marmora; Mrs. Donald Kerr, Campbellford; Mrs. Allan Sager, Madoc; Mrs. Floyd Wood, Madoc; Mrs. Ken Bateman, Madoc; Mrs. Jack Ketcheson, Cannifton.

GENERAL CRAFT:- Miss Noreen Pigden, Madoc; Mrs. Stan Kerr, Campbellford; Mrs. John Howard, Madoc; Mrs. Alma Dunk, Campbellford; Miss Lamona LaPalm, Peterborough; Mrs. Betty LaPalm, Peterborough; Mrs. Gavin Adams, Madoc; Mrs. Ken Burns, Eldorado; Mrs. Joy Hannah, Eldorado; Mrs. Wm. Blackburn, Eldorado; Mrs. Allan Sager, Madoc; Mrs. Floyd Wood, Madoc; Mrs. Ken Bateman, Madoc; Miss Alma Moorcroft, Madoc; Miss Anna McKinnon, Madoc; Mrs. Max Burnside, Madoc; Ronald Burns, Eldorado.

FLORAL:- Miss Noreen Pigden Madoc; Mrs. Stan Kerr, Campbellford; Mrs. Alma Dunk, Campbellford; Mrs. Wm. Holmes, Madoc; Mrs. W. J. Lynn, Madoc; Mrs. George, Sanders, Campbellford; Mrs. Fred Fry, Campbellford; Mrs. Gavin Adams, Madoc; Mrs. Ken Burns, Eldorado; Mrs. Mary Lavender, Marmora; Mrs. Jack Ketcheson, Cannifton; Norman Thompson, Tweed.

MADOC 4-H CALF CLUB ACHIEVEMENT DAY:- Calf Show, judged by Mr. Jim Coveney of Hastings, 1st, Garnet Pigden; 2nd, Sandra Stein; 3rd, Grant Moorcroft; 4th, Allen Roushorn; 5th, Bonnie Baker; 6th, Angus McKinnon, all in the first group. The Showmanship Standings were: Allen Roushorn, Stanley Stein, Joyce Brownson, David Devolin, David Wannamaker, Duane Foley, Terry Sexsmith, Angus McKinnon, Terry Smith. Three Senior Calves were shown, all receiving first prize in their class. They were, Beef, David Wannamaker; Holstein, David Devolin; Jersey, Keith Stein.

The top five in the Tweed 4-H Calf Club show were: Neil Reavie, Darlene Ray, Wanda Reavie, Susan Ray and Peter Tummon, respectively.

SPECIAL AWARDS:- Bench Vise, Value $25.00, donated by Earl Morgan, Madoc, awarded to Percy Mountjoy of Oshawa for most points won in the Heavy Horse classes; Blanket, donated by Ted's Tack Shop, Belleville, awarded to John Sheridan, Stirling, for the best carriage team; Trophy, donated by Mr. and Mrs. Morley Smith of Belleville, awarded to Mrs. Mary O'Neil of Belleville for the Best Registered Quarter Horse under Saddle; Stock Food, 50 lbs. of Mineral Supplement donated by Bernard Hollinger, awarded to Lorne Jarrell, Belleville, for most points won in cattle classes; Silver Waiter, Value $18.00, donated by Eaton's of Canada, awarded to Lloyd Skinner of Bowmanville for most points won in Swine and Sheep classes; Special Prize, donated by West Wind Boutique awarded to Miss Noreen Pigden, Madoc for most points won in the General Craft; Cream and Sugar Set, Value $20.00. Donated by Simpson-Sears. Awarded to Mrs. Mrs. Stan Kerr for the most points won in Domestic Science and Needlecraft divisions; Silver Tray, Value $25.00. Donated by Nickle's Jewellery. Awarded to Clive Turrell, Burwash, England for coming the furthest distance to Madoc Fair.

WINNERS OF PLATFORM SHOW:- Men's Nail Driving, Dale McMurray, Basil Gregory; Ladies Nail Driving, Verna Graham, Marie Ray; Boy's Nail Driving, Victor Lemmon, Paul Armstrong; Fiddler's Contest, Wm. Rylott, Marvin Pounder; Balloon Contest, Randy Foster, Fred Rooney; Girl's Nail Driving, Theresa Gregory, Velda Cournyea; Purse Contest, Lyla Sladeczek, Mary Gunter; Freckle Contest, Paul Tufts, Bev Hannah; Youngest Person on Grounds, Kimberly Eddy (2½ months); Oldest Person on Grounds, Wm. Rollins (91 yrs.); Person from Greatest Distance, Clive Turrell, Burwash, Sussex, England, Margaret Thomas, Worthing, Sussex, England; Largest Family on Grounds, Mr. and Mrs. Fred Stein (9 children); Step Dancing, James Maracle, Alonzo Fox.

O.P.P. REPORT

During the week of September 24th, 1971 to October 1st, 1971 officers of Madoc Detachment, Ontario Provincial Police investigated nine motor vehicle accidents; all of property damage.

There were twenty-nine charges laid under the Criminal Code of Canada, Highway Traffic Act, and Liquor Control Act. There were twenty-nine warnings issued.

There were eleven requests for assistance, with eight reports of thefts and two reports of breaking and entering. There were two disturbances and forty other general occurrences.

There were twenty-four and one-half hours spent in Criminal Court, with Judge R. C. Jackson registering thirty-two convictions.

What did you do with the time you saved by speeding on your last long trip? You burned extra gas and rubber, unnecessarily. Every mile of the way you were in danger of passing a radar set and picking up a substantial fine. You annoyed other road users. Every additional M.P.H. increased the chance of an accident, and increased the chance that any accident would result in a fatality. On the other side of your ledger you saved perhaps, five minutes or so.

WAS IT WORTH IT ! ! !

B. L. Burchat, Corporal.

WE DON'T DISCRIMINATE!

Loyalist College does **not** discriminate against old age, middle age or any other age over 19. We invite housewives or others with day-time hours available, to enroll in some of our regular courses. The range available is amazingly large (over 100) and the course content is fascinating.

Consider spending a few hours a day where the action is.

Call our Mr. Ellis at 962-9501 or call in at the College to discuss it.

LOYALIST COLLEGE

on Wallbridge Road, North of Highway No. 2

GO AHEAD!
BUY
CANADA SAVINGS
BONDS

AT TD BANK

YIELD AN AVERAGE 7.19% A YEAR WHEN HELD TO MATURITY

TORONTO DOMINION
the bank where people make the difference

LOOKING BACK . . .

50 YEARS AGO
October 6, 1921

Rev. Dr. MacTavish was in Orillia last week attending the meeting of the Synod of Toronto and Kingston. As retiring Moderator, he preached the opening sermon on Tuesday evening and received the cordial thanks of the Synod for it. During his stay in Orillia, he was the guest of Mr. J. B. Tudhope, M.P.

Mistaking a bottle of corrosive sublimate for ginger ale, Mr. Thomas James drank the liquid and died last Saturday as a result. Mrs. James had purchased it a drug store to use as cleaning fluid. It was in a ginger ale bottle, labelled poison. Mr. James, not noticing the label, picked up the bottle and drank the liquid for ginger ale. Mrs. James found her husband in agony and summoned the doctor, but every effort to save his life failed.

Mrs. R. Trotter left town on Saturday to join her husband in Cobalt, where she will reside in the future. Her daughter, Mrs. Maynard, left on the same day to join her husband at Porcupine. Their Madoc friends will be sorry to lose them as citizens.

Death — Mrs. John Taylor passed away on Wednesday, after an illness of about six weeks. She was formerly Isabella McKenzie, a daughter of Roderick McKenzie, one of the pioneers of the Madoc area.

The body of Fred Allen was found Saturday morning on the shore about forty rods east of the place where the boys drifted in with the canoe. The funeral was held on Sunday, attended by one of the largest numbers ever seen in this part of the country. Six of his high school friends acted as pall bearers and eight of his former public school companions officiated as flower bearers.

25 YEARS AGO
September 19, 1946

On Thursday, September 12th, the ladies of O'Hara's Community Club held a pot luck dinner at the home of Mrs. H. McIntosh. The highlight came when Mrs. George Rooke, a recent English war bride, was presented with a blanket on behalf of the Club.

Mr. Bill Aylesworth, a resident of Madoc Township, who resides one mile north of the Village, discovered a bear in a tree on his farm on Monday evening. Not having a rifle heavy enough to kill the bear, he contacted Mr. Bill McCoy, who drove from Madoc out to kill the large animal, which weighed 265 pounds.

Mr. N. Samson has purchased the residence of the late Thos. Carswell on East St. Lawrence Street. He plans to remodel the house before moving in. He expects this to take one to one and a half months to complete.

Russell Empey of Eldorado took first prize in the Madoc Agricultural Society's Field Crop Competition for Oats. He received a score of 89. The following were the next seven winners, in order of prizes won: James Kincaid, 88; James Miller, 87½; R. A. Woods, 87; Harry Stuot, 86; John Thompson, 85; Philo Harris, 84; Kenneth Caskey, 83.

Mr. Richard Warren, C.N.R. employee recently purchased the double brick dwelling on Russell St. owned by Mr. Frank Baalim. He expects to move in about October 1st.

Birth — Barry - In Belleville General Hospital on Monday, September 2nd, 1946, to Mr. and Mrs. Francis Barry, a son.

Wedding — On Saturday, September 14th, Joyce Alma, eldest daughter of Mr. and Mrs. J. D. Kebble, of Mountain View was married to William J. Slater, Belleville, formerly of Madoc, son of the late Mr. and Mrs. W. J. Slater, London, England.

15 YEARS AGO
September 20, 1956

Mrs. Kel Kincaid left Tuesday for Toronto, where she will attend Grand Chapter O.E.S. sessions being held in the Royal York.

Midshipman John B. Murray, R.C.N., has left for Halifax to continue his Officers Training Course on H.M.C.S., "Assiniboine."

George Fox's luck as a muskie fisherman continues to be good. Not only is he leading the Kiwanis Contest with a 25-pounder, on Sunday he landed one weighing 18 pounds and on Monday another 17-pounder.

On Monday of last week, Mr. and Mrs. Joseph Price were honoured by a group of friends at a farewell party at the home of Mr. and Mrs. Alan Hewitt in Sulphide. The couple was presented with a piece of luggage.

This year Bristol Builders' Supplies is celebrating its 100th year of business in Madoc Village. This makes the oldest business in the Village to be operated by one family.

Death — George Thrasher of Cranbrook, B.C., formerly of Madoc, died Wednesday, September 5, 1956, aged 79 years.

The death occurred suddenly of Vincent Simpson, six month old son of Mr. and Mrs. Charles Simpson of Millbridge.

On Monday, September 10th, 1956, at Toronto, Robert Smith, beloved husband of the late Bessie Ellison, passed away.

The funeral of Mr. George Henry Wiley was held on Monday afternoon, September 17th, from his late residence in Eldorado to Eldorado United Church, where the service was conducted.

The funeral of Albert John MacMillan was held on Sunday afternoon from his late residence, Crookston, to Bethesda United Church.

CROWN CLEANERS
TWEED
COMPLETE
DRY CLEANING
SERVICE
FOR DAILY SERVICE
PHONE 478-2603

COOPER

A banquet was held recently at Sun Luck Gardens, Belleville for the ladies softball team. Mrs. Lorna Matthews received the trophy for the most valuable player of the year donated by Richard Chapman.

Mrs. Annie Graham returned home from Belleville General Hospital on Thursday.

Mr. and Mrs. Arnold Clarke, Grant and Gordon, Prescott were Sunday visitors of Mr. and Mrs. Alex Clarke. Mr. and Mrs. Bill Walker and Lisa, Kingston were visitors at the same home.

Mr. Lorne Irwin spent the weekend with Mr. Harold Lyons at Fernleigh.

Mr. and Mrs. Maurice Reynolds, R.R. 5, Trenton were Saturday afternoon callers of Mr. and Mrs. Herb Brady, Mr. and Mrs. Tom Sloan and family and Mr. and Mrs. Cor. in't-Veld and girls.

Mrs. A. Graham spent Saturday afternoon with Mrs. F. Parks.

Mr. and Mrs. Johnny Walker and Allan, Queensboro, were Saturday evening callers of Mr. and Mrs. Alex Clarke.

Mr. and Mrs. Ivor Hughes, Madoc, Mr. and Mrs. Bill McAdam, Sudbury were Sunday supper visitors of Mr. and Mrs. Rex Rollins.

Mr. and Mrs. Walter Jeffrey, Madoc were Monday evening callers of Mr. and Mrs. Fred Bailey.

Mr. and Mrs. Art. Purdy, Sharon and Robert, Oshawa were weekend visitors of Mr. Herb McCoy and Mr. and Mrs. Lynn McCoy and family.

Sorry to report Mr. Allan McCoy is on the sick list. We wish him a speedy recovery.

Miss Irene Reid, Belleville is spending a holiday with Miss Mary Taylor and Mr. Francis Taylor.

Mrs. George Graham attended Grand Chapter O.E.S. in Toronto last week.

FOR SALE
CRUSHED CEMENT GRAVEL
CRUSHED ROAD GRAVEL
BACK - HOE WORK
TOP SOIL FILL
MORTAR SAND
SEWER STONE
DOUG CHAPMAN PHONE 473-2132
BRIAN DANFORD PHONE 473-2408

Former Madocers Celebrate Anniversary

Congratulations to Mr. and Mrs. George Browning, formerly of Madoc and Deloro, who celebrated their 40th Wedding Anniversary on Sunday, October 3rd. Mr. and Mrs. Browning are now residing at 259 Springbank Drive, London, Ontario.

They are the parents of Mr. Bev. Browning, well-known teacher of the Madoc Public School.

LES. BLAKELY
YOUR AGENT FOR
MOIRA SCHUSTER Ltd.
RED FLAME FUEL OIL
FURNACE and STOVE OIL
FURNACE INSTALLATION
and SERVICE
PHONE 473-2643

YAMAHA

"IT'S A BETTER MACHINE"
New For '72 - Two Speed and Neutral Model
OIL INJECTION - ALL MODELS
GORD LEBOW
SNOWMOBILE SALES and SERVICE
(SEYMOUR STREET)
1 Mile West of Madoc on Old Marmora Road

New Low CATALOGUE Prices!
CANADIAN TIRE
Get the Big-Name Brands featured at Canadian Tire's New-Low Catalogue Prices—and compare! You'll save more when you shop at Canadian Tire.

New LOW CATALOGUE PRICE
12.88 Feature Value! Proctor-Silex Spray-Steam-Dry Iron
Was $13.98. 'Spray-control' push-button action; 'Even-flo' steam vents. Chromed base, cool handle.

Sunbeam
New LOW CATALOGUE PRICE
13.88 Sunbeam 'Mixmaster' Hand-Mixer—
Was $14.99. Powerful motor; full-mix beaters with release; 3-speed thumb-tip control. Smart style.

New LOW CATALOGUE PRICE
Was $11.88—Proctor-Lewyt 'Take-Apart' Kettle
Unique design! Plastic lid removes for cleaning. Stainless steel with no-drip spout; automatic shut-off.
9.95

New LOW CATALOGUE PRICE
'TORCAN' Fan-Heater
Was $22.98. Trim style —12½ x 6½ x 18"; 6" fan for quick warming or cooling. 1500-watt element.
19.88
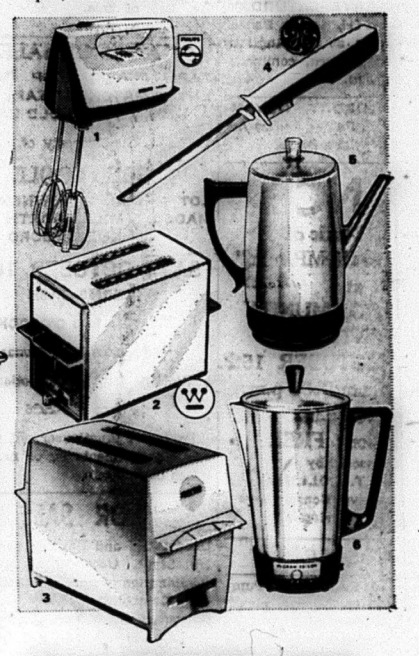
NEW Low CATALOGUE PRICES—Compare!
A. C.G.E. KETTLE—Boils or simmers. Chromed steel. 17.95
B. WESTINGHOUSE KETTLE Stainless steel/Avocado. 14.95
C. SUNBEAM 10½" FRYER Was $19.99! Immersible. 18.88
D. C.G.E. 12" BUFFET FRYER Was $29.98! Extra deep! 26.88
E. WESTINGHOUSE IRON Was $25.95! Sprinkle-Steam-Dry 'Fabriscope' 23.95
F. C.G.E. STEAM-DRY IRON Was $18.98. Multi-vents! 16.98
G. SUNBEAM 9-SPEED BLENDER Was $39.99! Big glass blender; powerful motor! 33.88
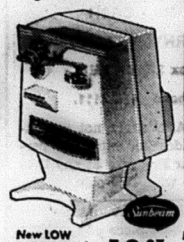
Sunbeam
New LOW CATALOGUE PRICE... 12.97
'Sunbeam' Combo Knife-sharpener/Can Opener. Was $13.99. Opens all cans, sharpens any non-serrated knife. Lid-lift.
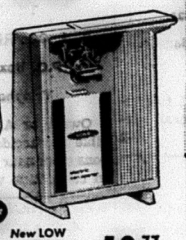
New LOW CATALOGUE PRICE... 10.77
'Iona' Can-Opener
Was $10.99. Opens all cans. Removable handle, cutter blade. Trim style. Cord storage hideway section.
NEW Low CATALOGUE PRICES—Compare!
1. PHILIPS HAND-'MIXETTE' Was $16.95. 3-speed control. 5-yr. guarantee. 15.95
2. WESTINGHOUSE TOASTER Was $19.95. Light, med. dark toast; waffles! 17.77
3. PROCTOR TOASTER Toasts to your taste! 11.88
4. C.G.E. SLICING KNIFE Was $25.98! Save $3.10. 22.88
5. 'WEST BEND' PERCOLATOR Was $11.99. Brews 5-9 cups. Time-temp. control. 10.59
6. McGRAW-EDISON PERCOLATOR Was $17.98! Brews 9 cups. Flavor-selector. 16.77
CANADIAN TIRE ASSOCIATE STORE
KEN NIELSEN, Proprietor
MADOC, ONTARIO
EXTRA! Cash and Carry BONUS COUPONS
Apply for a CANADIAN TIRE Credit Card Today

PHONE 473-4194 TO PLACE A REVIEW WANT AD.

COMING EVENTS

BAKE SALE
SAT., OCTOBER 30th
starting at ten o'clock
IN NAYLER'S GARAGE
under auspices of
MADOC & DISTRICT
SKATING CLUB
HUNTER'S ORDERS TAKEN IN ADVANCE
Phone 473-2949
or 473-2971
39-tf

BINGO EVERY WEDNESDAY night at 8:00 p.m. in the Madoc Legion Hall. 17 Regular Games for $5.00; 2 Share-the-Wealth; 1 Jackpot, $100.00 (55 numbers). Under the auspices of Ladies Auxiliary. Admission, 50c; extra cards, 25c. tf.

CHARTERED BUS TRIP
scheduled to the
KATHERINE KULHMAN MIRACLE SERVICE in Pittsburg, Pennsylvania. Bus leaves October 14th, returns October 15th.
For information contact,
Rev. D. McEwen
Phone 473-2696
39-2

STOCO LAKE HOTEL
ENTERTAINMENT EVERY
FRIDAY and SATURDAY
NIGHT

FRANKLIN TRAVELWAY TOURS

JACK MINER CANADA GOOSE SANCTUARY at Kingsville; smorgasborg dinner included, overnight in Detroit. October 30 and 31.

NEW YORK CITY - 5 day - no night driving - tour of New York City included. October 20 - 24.

FLORIDA and DISNEYLAND in the Christmas school holiday - no night driving.

WINTER TOURS - Florida in January; Mexico in February; California in March. Fully conducted.

Marmora - 472-2614
36-5

TRENT VALLEY
COUNTRY JAMBOREE
With Lots of Pickin', Singin' and Fiddlin'.
STIRLING THEATRE,
STIRLING, ONTARIO.
SATURDAY, OCT. 9th - 8:30 P.M.
Featuring The Number One Country Music Group,
"THE SILVER FOX COUNTRY MUSIC SHOW"
Starring RON McMUNN.
And The New Country Music Sensation, DIANE SALTER.
From C.J.E.T. Ottawa Radio Show.
Plus The Beautiful "GOLDIE LEE" of paragon records.
A Fantastic Jamboree not to be missed.
Advance Tickets $1.50
At Door $2.00.
Sold at Madoc Billiards, Madoc or Phone 395-2674.

PLEASE RESERVE SATURDAY, OCTOBER 16TH, for a Bazaar and Bake Sale at the Anglican Church, Bannockburn, commencing at 10:00 a.m. 40-2

Reserve SATURDAY, NOVEMBER 13th for St. Peter's Ladies Aid Bake Sale at Nayler's Store.

DANCE
to the Music of
"THREE & COMPANY"
at
TWEED COMMUNITY CENTRE
FRIDAY, OCTOBER 15th
Dancing from 9:00 p.m. to 1:00 a.m.
Admission: FREE
Sponsored by
CLARKE T. ROLLINS,
your Progressive Conservative Candidate for Hastings.

FOR SALE

FOR SALE — Remington Pump action with 3 to 9 scope, plus 1 box of cartridges. $150.00. Telephone 473-4316. 39-2

FOR SALE — 1963 Mercury Sedan. Good condition. 60,000 Miles. Phone 473-4272. 39-2p

FOR SALE — Fire Place Hardwood Logs, delivered and cut to size. Phone 473-2203, Madoc. 33-8

FOR SALE

AUCTION SALE
OF HOUSEHOLD EFFECTS
The Property of
DOUGLAS WALLACE
Lot 22 Con. 5 Twp. of Madoc
2 Miles North of Eldorado
On Highway 62.
SAT., OCTOBER 9TH
TERMS CASH
TIME: 1:00 O'CLOCK

ANTIQUES — High Boy; 3 Side Boards; Kitchen Cabinet; 2 Arm Chairs; Dining Room Table and 6 Chairs, Hand Carved; China Cabinet with Glass Ends and Front; Chippendale Cabinet with Glass Mirror; Writing Desk; Library Table; Flower Stand; Oak Oval Table; Mid-Victorian Arm Chair, Rocking Chair, 2 Straight Chairs & Table, Bed and Dresser; Queen Anne Foot Stool; Inlay Chippendale Coffee Table; Low Oak Coffee Table with Square Leg; Queen Anne Settee; Kitchen chair; Chair; Fan Back Walnut Chair; Selby Rocking Chair, 1797; Selby Arm Chair, 1797; Oak Dresser; Oak Secretariat; Bedstead, Springs and Mattress; 2 Couches; Cleopatra Couch; 2 Oak Serving Tables; Couch, Leather Covered; Spool Bed.

DISHES — 2 Bean Pots with Lids; 2 Silver Tea Pots; 1 Pair of Silver Egg Cups; Glass Bon Bon Dish; Bedside Clock; 3 Milk Jugs; Glass Tea Strainer; Hob Nail Milk Jug; Crystal Silver Rose Bowl; Pickle Jar; Silver Tea Strainer; 1 Pair of Crystal Ash Trays; Earthen Tea Pots; Italian Water Jug; 2 Marmalade Jars, Old English; Embossed Jug; 2 Marmalade Glass Jars; Curved Glass Dish; Pressed Glass Sugar Bowl; Camphor Bottle.

ANTIQUE DISHES — Boudoir Jar; Nippon Chocolate Pot; Silver Cake Plate; Silver Casserole; Cut Glass Fruit Bowl with Silver Rim; Glass Cookie Plate; Butter Bowl; Hot Water Dinner Plate; 2 Blue Candle Sticks; Early French Hand Carved Tray; Rose Vase; Earthen Ware Water Jug; Teak Wood Sewing Box; Mother of Pearl Jewel Box.

OTHER ITEMS — 2 Wicker Flower Stands; 5 Plants; Chrome Stool; Arm Chair; Dresser Mirrors; Bed Rails; Qty. of Windows; Square Table; Vegetable Plate; Odd Plates; 2 Wicker Bun Baskets; Pair of Matched Vases; Casserole Holder; Glass Wicker Tray; 2 Vases; Coleman Lamp, Complete; Oil Lamp with Reflector; Brass Ice Bucket; Iron Candelabra; Will-O-Wisp Lamp; Chickering Small Baby Grand Piano, 1881; Rosewood Piano Bench; Other Articles Too Numerous To Mention.

DOUGLAS WALLACE, Owner.
PHILIP RIVERS, Auctioneer.
Phone 473-2926

Owner or Auctioneer not responsible for accidents on or near premises day of sale.

AUCTION SALE
FARM STOCK, CROP IMPLIMENTS & MATCHED TEAM, GELDINGS, 7 YEARS OLD EACH
The Property of
FRED COOLE
LOT 19 CON. 10 TOWNSHIP OF MADOC, 3 MILES NORTH WEST OF QUEENSBORO
SAT., OCTOBER 16TH
TERMS CASH
TIME: 1:30 O'CLOCK
FRED COOLE, Owner.
PHILIP RIVERS, Auctioneer.
Phone 473-2926

Owner or Auctioneer not responsible for accidents on or near premises day of sale. 40-2

FOR SALE

Used Wood and Electric Combination Stove. Used Wood and Gas Combination Stove. Used Oil and Gas Combination Stove. Used 4 Burner Gas Stoves. Used Cook Stoves. Used Wood Heaters. Used Antique Box Stoves.

USED SPACE HEATERS
FOR SALE

GUY HUGHES
TWEED PHONE 478-2534

FOR SALE

AUCTION SALE
NORTHBROOK AUCTION BARN
NORTHBROOK, ONTARIO
SATURDAY, OCTOBER 9
TIME 11:00 A.M.
Evening Session at 7:00 p.m. If Necessary.

Electric Refrigerator; Electric Range (30 in.); Propane Gas Range (30 in.); Duo Therm Oil Space Heater (Small); Coleman Space Saver Mobile Trailer Oil Space Heater with Fan; Hotel or Lodge Mangle Iron (Good Condition); G.E. Vacuum Cleaner; G.E. Floor Polisher; Electric Wringer Washer; Automatic Dishwasher; Westinghouse Roaster Oven; Mantle Radio; Cook Stove; Large Qty. of Garden Tools; Dishes; Glassware; Cutlery, Etc.; Cookware; Large Qty. very Clean Bedding, Sheets, Pillows, Blankets and Grey Wool Army Blankets; Drapes, Like New (Large Size); 2 Chesterfield Suites; Baby's Pram (Like New); Table Lamps; Tri-Light Lamps; Large Qty. of Aluminum Lawn Chairs; Cedar Chest - Walnut; Chesterfield Table; Basket Chair; Rocking Chair; Lounging Chair; Several Good Beds, Springs and Mattresses, Assorted Sizes; Several Good Dressers; Coffee Table; Extra Long Twist Hall Runner and Pad (Like New); Large Rug and Underpad; Sewing Machine; 2 Vanities; Cassette Tape Recorder (Good Condition); Fireplace Screen and Grate; Encyclopedia - Volume of 10 - The New Educator; 2 Chaise Lounges; 6 Filing Cabinets; Several Good School Desks; Large Qty of Good Books; Kitchen Extension Table; 4 Stacking Chairs; 18-inch Rotary Lawn Mower (Gas Type); Set of Table Scales; Picnic Cooler; 12 New Aluminum Window Screens, Size 34 Inches x 70 Inches; Several Xmas Decorations; Westinghouse Combination Radio and Record Player (Like New); Piston Type Water Pump; Toilet Bowl and Wash Basin; Adjustable Steel Shelving Vice; Mastercraft Tilt Arbour Bench Saw, Stand and Motor (Like New); Band Saw and Motor (Like New); Cement Mixer with Universal Gear and Motor (Excellent Condition); ¼ H.P. Electric Motor, Arbour and Grindstone; Voyager Outboard Motor (Reconditioned); 12-Gauge Bolt Action Shotgun.

ANTIQUES: To be Sold at 2:00 p.m. Several Pieces of Pine Furniture; Dough Box; Basket used for Bread Delivery; 4 Bar Chairs, Originals from Stewart House Hotel, Flinton, which Dates back over 100 Years; 2 Washstands; 2 Antique Rockers; Qty. of Stone Crocks; Ironstone Pitcher, Basins, Etc., Plain and Blue Colour; 5 Clear Oil Lamps; 1 Bracket Oil Lamp; 2 Carriage Candle Lanterns, Removed from a Horse-Drawn Hearse used in London, Ontario (Both in excellent condition); 6 Telephones, One very old one; Hand Churn; Tobacco Cutter; Ice Saw; Pine Stool; Picture Frames; Moustache Cup and Saucer; Dishes; Commemorative Pieces; Several Volumes of Records; Hoop Back Rocker; Inkwell; What-not with 4 Shelves and Back Mirror (This is a beautiful piece of Furniture); Fruit Bowl; Part of Hanging Lamp and Shade. Many Other Fine Items of Interest not Listed. Also a nice selection of Guns at this Auction.

Auctioneer's Note: If all items are not sold there will be a second session in the evening, time 7:00 p.m. All items must be sold to make room for a large shipment arriving soon.

LUNCH AVAILABLE.
TERMS - CASH
C. J. COURNYEA, Auctioneer,
P.O. Box 37, TWEED -
Telephone 478-2111.

Owner or Auctioneer not responsible for accident or injury to persons on or near Property at any time in connection with this sale.

EVEN THE BEST T.V. SOON BEcomes a useless piece of furniture with one improper service job. Buy with confidence where service is a fact, not a salesman's promise, at Pigden's Radio & T.V. Free home trial. Dial 473-2839, Madoc. tf.

APPLES FOR SALE — MacIntosh, Spies and Delicious. Picked or PICK YOUR OWN. Carl Winterburn, 473-4273, St. Lawrence Street West. 38-6

FOR SALE

AUCTION SALE
SCHOOL EQUIPMENT, PIANOS DESKS, CHAIRS, ETC.
CLOYNE, ONTARIO
SATURDAY, OCTOBER 9
9:00 a.m.
Sale Site — inside Cloyne Public School.

Approximately 200 one-piece Desks with Drawers; 2 Pianos; Refrigerator, large size; 18 Wooden Chairs; 2 Tables; Quantity of Windows; Floor Polisher; Teacher's Desk; Approx. 30 Confector Type Heat Radiators, about 20 feet in length; and Many Other Items not listed.

TERMS - CASH
Being sold for the Lennox & Addington County Board of Education.
C. J. COURNYEA, Auctioneer.
Telephone 478-2111, Tweed.

Ownr and Auctioneer will not be liable for public liability or property damage.

GUNS
BROWNING, SAVAGE,
REMINGTON, WINCHESTER,
ITHACA, ROGER, MARLIN
COOEY, MOSSBERG, LAKEFIELD
If you want a Good Buy
TRY
CARTER SUPPLY
TWEED, ONT. PHONE 478-3131.
38-6

FOR SALE — 3 real good Deer Hounds, Age 18 months old. 1 Yearling Charolais Bull. Write Charlie Trumble, Gilmour, R.R. 1, Box 119. 40-2p

FOR SALE — Large Wooden Crib, high chair, baby seat and stroller. No reasonable offer refused. Phone 473-2413. 40-1p

APPLES FOR SALE — MacIntosh now ready. Pick your own, if you wish. Phone 473-4098, George Wood, Ivanhoe. 40-1p

FOR SALE

FOR SALE — Moffat 4-Burner Propane and Gas Stove, like new. Also .22 Rifle, Phone 473-2784 and ask for Mrs. Whyte. 38-tf

EVENING AUCTION SALE
HOUSEHOLD FURNITURE
At the Residence of
ANNIE ROSE
¾ MILE NORTH OF MADOC ON 62 HIGHWAY.
FRI., OCTOBER 15TH
TERMS CASH
TIME: 7:00 P.M.
In Case of inclement weather, sale will be held inside the premises.

Frigidaire Refrigerator; 4 Burner Propane Gas Stove; 5-Piece Chrome Kitchen Suite; Electric Wringer Washer; Vacuum Cleaner; Step Stool; Portable Electric Singer Sewing Machine; Pictures, Dishes, Flatware, Cooking Utensils, Bedding, Etc.; Admiral Television; Brass Fireplace Screen; Chesterfield Suite; Lazy Boy Chair and Stool; 2 Coffee Tables; Cedar Chest; Lamp Table; 2 Table Lamps; Tri Light Lamp; End Table; 2 Flower Stands; Liquor Bar (Small); Tri Light Lamp; Rug, Size 12 X 12 ft.; 3 Card Table Chairs and Table; 3-Piece Modern Bedroom Suite (Bookcase Bed); 2 Single Book Case Beds, Springs and Mattresses; Double Dresser; Chest of Drawers; Bedside Table; Desk Lamp; 4 Table Lamps; 1 Metal Folding Chair; Bathroom Scales; 3 Suit Cases and Other Items.

I have been instructed to sell the above Chattels by The Public Trustee 145 Queen St. West, Toronto (100).

C. J. COURNYEA, Auctioneer,
Telephone 478-2111.

Owner or Auctioneer not responsible for accidents on or near premises day of sale. 40-2

THE SCENT OF LOVELINESS...
Flowers

We have cut flowers for your every need — for floral arrangements, corsages, hospital sprays, wreaths, weddings, etc.
We also have pot plants
A variety of Apples for sale.
OPEN EVERY SUNDAY
Town and Country Green House
GAVIN ADAMS
MADOC, ONTARIO
PHONE 473-2914

MADOC AUCTION SALES
HELD EVERY OTHER FRIDAY EVENING
STARTING OCTOBER 15th, at 7:00 p.m.
in the
MADOC KIWANIS CENTRE
Consignment welcomed — Contact
Philip Rivers at 473-2926, or
Owen Weaver at 473-4313, Madoc
tf.

DISPERAL and CONSIGNMENT
AUCTION
SATURDAY, OCTOBER 9TH
THE PROPERTY OF
MR. BILL McCASKIE
Ranch Located On East Side of Hwy. 62
6 Miles North Of Bancroft

CATTLE - HORSES - EQUIPMENT

INCLUDING CASE 310 TRACK LOADER, 57 G.M.C. 3 TON DUMP TRUCK, 1968 MERCURY ½ TON, 1966 BUICK WILDCAT, SNOWMOBILE, ELECTRIC WELDER, ACETYLENE TORCHES, QUANTITY OF DRY LUMBER 2" X 6", 2" X 8" AND 1", APPROX. 30 HEAD OF HORSES, INCLUDING SEVERAL DRAFT HORSES AND SEVERAL SADDLE HORSES. ALSO APPROX. 20 HEAD CONSIGNED HORSES AND SOME CATTLE

SALE TIME:
CATTLE & EQUIPMENT 10:30 A.M.
HORSES AT 1:00 P.M.

INFORMATION CONSIGNMENT — AUCTIONEERS
MR. BILL McCASKIE — W. F. WALKER & ASSOCIATES
PHONE 332-3404 — 68 SHERWOOD FOREST DRIVE
Bancroft — MARKHAM, ONTARIO. (416) 294-497

Owner or Auctioneer not responsible for any accidents in connection with this sale.

FOR RENT

APARTMENT FOR RENT — Three-bedroom apartment with living room, dining room, rec. room and half basement. $135. per month. Heat and hydro not included. Twelve miles north of Belleville. Phone 472-3128 or 472-3200. 35-tf

FOR RENT — House inside Convention. Close to downtown. Phone 473-4188 or 473-2469.

WANTED

LAND WANTED — A Fast Cash Deal for cut-over land, scrub bush, surface rights, abandoned farms and inaccessible waterfront. Send location, price, to Orville Morley, Norval, Ontario. 27-26

WANTED — Babysitting at home. One or two children. Call 473-4390.

EMPLOYERS
Experienced Administrator is seeking employment in the Madoc area. 3½ years public administration and 8 years business administration experience, including general management, accounting, purchasing, personnel; etc. For additional information please write Box 460, Madoc. 40-1p

HELP WANTED

REQUIRED IMMEDIATELY

One only experienced Real Estate Salesman. Must be aggressive and prepared to work full time. Increased earnings through commission bonus. Direct Toronto Telephone line. Blanket advertising. Please contact W. Frank Real Estate Limited, 133 Dundas Street E. Belleville 962-9248 tf.

Business Opportunities

SPARE TIME INCOME

Refilling and collecting money from NEW TYPE high-quality coin-operated dispensers in your area. No selling. To qualify you must have car, references, $600 to $2900 cash. Seven to twelve hours weekly can net excellent monthly income. More full time. For personal interview write:

CANAPENN DISTRIBUTING Ltd.,
Dept. A, 160 Bay St., Suite 205,
Toronto 1, Ontario.
Include phone number.
40-1p

REAL ESTATE

List Through
UNITED TRUST COMPANY
Cash Buyers Available
Local Representative
W. "BILL" REID
Offices Throughout Ontario
Phones
Office: 743-5590, Peterborough
Residence: 473-4311, Madoc
39-3

FOR THE HANDYMAN — Marmora Village: 6 room house on large level lot, shade trees - garden - 3 piece bath - town water - close to schools and business section - good area - needs minor repairs. Reduced to $6,900. with terms. Contact Hugh Christie, 778-3497, Havelock.

MULTI-PURPOSE BUILDING — Marmora Village: main street - 4 room upstairs apartment, separate entrance - 3 piece bath - excellent condition - town water - downstairs could be used for office, shop or apartment, brick building, garage and garden. Estate sale $10,000. Contact Hugh Christie 778-3497, Havelock.

ENGAGEMENT

Mr. and Mrs. John L. Mackey of London, Ontario wish to announce the engagement of their second daughter, Judith Lynne, to Mr. Allan Hennessy Hinchliffe, son of Mr. and Mrs. George H. Hinchliffe of Gilmour, Ontario.

Marriage is to place on Saturday, October 9th, 1971 at 2:00 p.m. in Gilmour United Church.

NOTICE

NOTICE — Rooms available in Boarding Home in rural area. Phone 473-4255. 37-4

SEPTIC TANK PUMPING
Also
SUMP PUMP RENTALS
Telephone Tweed 478-3333
or Northbrook 336-2357
J. A. MUMBY
29-1

TELEPHONE ACCOUNTS — Pay your Telephone Accounts at Johnston's Rexall Pharmacy, at no extra charge. 23-tf

NOTICE

Official agents for candidates nominated in the electoral district of Hastings are as follows:

COURNEYEA, TED - TWEED, ONTARIO.
AGENT FOR I. R. MUNRO

REILLY, IAN E. - 411 DUNDAS STREET WEST, BELLEVILLE, ONTARIO.
AGENT FOR RICHARD LUNN

SMITH, K. G. - R.R. 3, TWEED, ONTARIO.
AGENT for CLARKE T. ROLLINS.

Lloyd H. Price,
Returning Officer.

WILSON & LEONARD
SEPTIC SERVICE
Tanks & Cess Pools Pumped
PHONE
MARMORA 472-2225,
STIRLING 395-2001,
MADOC CASH & CARRY LUMBER
473-2366. tf.

NOTICE

McLeod Hybrid Swine breeding stock is now available on a lease basis. For further information contact:-

TWEED FEED MILL LTD,
478-3243.

STIRLING FARM & GARDEN,
395-3305.

or D. J. KANE, 395-3286.
36, 38, 40, 42

TAILORING — Complete Alterations to Mens and Ladies Garments. Suits made to order from your cloth or ours. Spurrell the Tailor, 402 Front Street (next to Upper Bridge), Belleville, Ontario Closed Wednesdays. Tel. 962-8080 8-tf

ACT FAST!

Are you looking for a solid future? Are you a self starter, conscientious and hard working? Then join the Dominion Automobile Association team.

As a Dominion Automobile Association Representative you will have guaranteed renewals. Earn high commissions, receive on the job training, with group insurance benefits, and pension.

Act now and find how you can join the Dominion Automobile Association team. For a confidential interview write today. Mr A. H. Kirkey, Dominion Automobile Association, 201 King Street, London, Canada.

36, 38, 40, 42, 44, 46, 48

WELLS PUMPED and CLEANED
MODERN EQUIPMENT
Apply to:
TED GOULAH
Home Repair Service
TEL. 478-3227
TWEED, ONTARIO

Classical, Folk, and Country & Western
GUITAR LESSONS
Phone 478-5511
38-3

REVIEW
CLASSIFIEDS
FOR QUICK RESULTS!

IN MEMORIAMS

McQUIGGE — In loving memory of our Dad and Grandfather, James McQuigge, who passed away two years ago, September 28th. 1969.
Peacefully sleeping, resting at last,
His weary trails and troubles past;
In silence he suffered,
In patience he bore,
'Til God called him home
To suffer no more.
Always remembered by daughter, Sharon, sons, Ross, Wayne and Robert and Elwood and families. 40-1

HOLGATE — In loving memory of a dear wife and mother, Wanda Holgate, who passed away October 9th, 1961.
God knows how much we miss her;
Never shall her memory fade,
Loving thoughts shall ever wander
To the spot where she is laid.
We did not see you close your eyes,
Nor did we hear you sigh;
We only heard that you were gone
Without a last good-bye.
Sadly missed and ever remembered by husband, William and family.

HOLGATE — In loving memory of a dear daughter-in-law, Wanda Holgate, who passed away October 9, 1961.
In memory, our treasures no one can steal;
Death is a heartache no one can heal.
Some may forget you, now that you're gone,
But we will remember no matter how long.
Ever remembered by Dad and Mom Holgate.

SHERROW — In loving memory of a dear daughter, Lucy Wanda who passed away October 11, 1965.
Today recalls the memory
Of a loved one gone to rest,
And the ones who think of her today,
Are the ones who loved her best.
The flowers we lay upon her grave,
May wither and decay,
But the love for her who lies beneath,
Will never fade away.
Always remembered by Mother and Family.
40-1p

CARD OF THANKS

I would like to thank the Doctors and Nurses of the fifth floor, and my friends and neighbours for their kindness to me during my illness in the Belleville Hospital.
Carl Ferrill.

We wish to express our heart felt thanks to our relatives, friends and neighbours for their many acts of kindness, expressions of sympathy, floral donations and donations of food during the loss of our loving husband and father, Robert Ramsay.

Our special thanks to Rev. D. McEwen. Also to Dr. C. Derry and MacKenzie Funeral Home for their kind and efficient service in our sad bereavement.
Wife Margaret and family.

The family of the late Mrs. Gordon (Lamoine) Lavender, 98 Bridge St. W., Belleville wishes to extend sincere thanks to the many friends, relatives and neighbours for the acts of kindness and expressions of sympathy at the time of death of our beloved wife and mother.
Gordon, Jodi, Lynn, Patsy, Tracey and David Lavender.
40-1p

LOST

LOST — Power Take-Off Shaft, between the fair grounds and Cecil Woods' Farm. Phone 473-2609.
40-1p

TURKEYS, HAM & CHEESE
Are prize you can win at the
RIFLE SHOOT
SUNDAY, OCTOBER 10th
starting at 1:30 pm.
at the
Madoc District Hunters' & Anglers' CLUB GROUNDS
Come along, win a prize and compete for a trophy by accumulating points for the day.

GUARDIAN DRUG SPECIALS
OCTOBER 11 to 23

6 oz.	ARRID EXTRA DRY	Sugg. List, $1.59 — 97c
6.3 oz.	ADORN HAIR SPRAY	Sugg. List, $1.98 — $1.19
Large 25's	ALKA SELTZER	Sugg. List, 89c — 61c
Family	BROMO SELTZER	Sugg. List, $1.29 — 85c
	ENO (LARGE)	Sugg. List, $1.35 — 97c
Jar or Tube	HEAD & SHOULDERS	Sugg. List, $1.35 — $1.07
14 oz.	Johnson's BABY POWDER	Sugg. List, $1.29 — 91c
14 oz.	LYSOL SPRAY	Sugg. List, $1.79 — $1.44
4.1 oz. Jar	NIVEA CREME	Sugg. List, $1.59 — 99c
Phillips' 100 Tablets	MILK OF MAGNESIA	Sugg. List, 99c — 73c

OUR GIGANTIC FALL FAIR SALE ENDS THIS SATURDAY

JOHNSTON'S Rexall PHARMACY
Phone 473-4112 Madoc, Ontario

SPECIAL SPECIAL SPECIAL!
FLOOR COVERINGS

CUSHION FLOOR	$2.95
OZITE, 5 COLORS (12 FEET WIDE)	$3.50

MADOC CASH and CARRY
MADOC, ONT. PHONE 473-2366

GIFT GIVING A PROBLEM?
Are You Looking For a GIFT That is Different?
WE HAVE
A
WIDE VARIETY
OF
GIFTS
FOR ALL OCCASIONS
FOR EVERY MEMBER
OF THE FAMILY
DON'T FORGET
WHEN IN MADOC SHOP AT
WILSON'S
"THE STORE WITH A CHOICE"
43 Durham Street Phone 473-2368

RE-OPENING
SUNDAY, OCTOBER 10th at 8:00 a.m.
MOTHER'S COFFEE SHOP and RESTAURANT
SIX MILES EAST OF MADOC, TURN NORTH OFF HIGHWAY NO. 7 AT BLACK RIVER ROAD

Dine in the homey atmosphere of an Alpine Chalet
FULL COURSE MEALS EUROPEAN and CANADIAN CUISINE

TRADITIONAL THANKSGIVING TURKEY DINNER SUNDAY and MONDAY
PLEASE MAKE A TABLE RESERVATION BY SEVEN O'CLOCK SATURDAY EVENING
PHONE 478-2131

YOUR HOST, THE KUTSCH FAMILY

HIGHLIGHTS OF
CHANNEL 6 - 8:00 P.M.
SUN., OCTOBER 10th
SOME OF THE HIGHLIGHTS
A "THANKSGIVING" SPECIAL ON THE MODERATOR.
THE DANFORDS AT THE QUEEN'S GARDEN PARTY.
RUSSIA, WITH ANNE BOYD
LOCAL ELECTION.
CARL WOODS, TRENTON ON CHANNEL 6 JAMBOREE.
"TORS TEN" and OTHER LOCAL SCENES.
HASTINGS CABLEVISION
Madoc Area's Own T.V.
Outlet; Channel 6

QUEENSBORO

Mr. and Mrs. Arthur Holmes spent the weekend in Trenton and Stockdale and attended the Holmes - Drobot wedding in Behtel Temple, Trenton on Saturday evening.

Mr. Robert Lynn, and children, Cobourg, spent the weekend with his mother, Mrs. Will Lynn.

The funeral of the late Mrs. R. A. Sager, was held on Friday afternoon in St. Andrew's United Church with interment in Greenwood Cemetery.

Miss Valerie Gordon spent the past few weeks in Scarborough at the home of Mr. and Mrs. Don Gray.

Mrs. Josephine Feeney, Peterborough spent the weekend at her home here.

Mr. and Mrs. Don Gray, Scarborough spent the weeknd at the home of Mr. and Mrs. Roy Gordon.

Mr. and Mrs. Arthur Holmes spent Sunday evening at the home of Mrs. Thomas Ash, Madoc Township.

Madoc Chapter Of Eastern Star Holds Special Meeting

A special meeting of Madoc Chapter No. 143, Order of the Eastern Star was held on September 29th at 8:00 p.m.

The purpose of the meeting was to carry out conferring of degrees on two candidates wishing membership in the Order.

The Initiatory work was given by Brother Stuart Davison, P.D.P. of Ontario, from Corinthian Chapter of Toronto; and Sister Mary Bedford, P.D.D.G.M., Sister Ann Davison was invited to the East by Worthy Matron Norma Graham. Several other dignitaries were also seated in the east. They all added so much to the evening with their friendliness and wit.

Brother Stu delighted everyone by singing two of his favourite solos. He was accompanied by Sister Lamoine West at the piano.

Brother Chas. Port of Tweed treated the gathering with a rendition of a poem which everyone will remember for some time. Little things like this add so much to the meetings.

Visitors were present from surrounding Chapters and were served a dainty luncheon by the Madoc Chapter, bringing the evening to a pleasant close.

THE MADOC HOMEMAKERS

The third meeting of the Madoc Homemakers was held on Tuesday, September 14, at 3:45 p.m. at the home of Mrs. Mary Pigden.

Being led by President, Elaine Wannamaker, all repeated the 4-H Pledge. The minutes of the last meeting were read by Joanne Bateman.

Mrs. Lillian Franks demonstrated how to mitre corners. Members will be using mitred corners in their dresser scarves. They may sew either Italian hemstitching or piping inserted in the hem. Then she demonstrated continuous bias which will be used to make corded bias piping to go into the cushion.

The girls next worked on their samples of mitred corners and continuous bias for their record books.

The meeting was closed with the 4-H creed.

On Tuesday, September 28, the fourth meeting was held at Mrs. Mary Pigden's at 3:45 p.m. Vice-President Bonnie Baker opened the meeting with the 4-H Creed. Carla Gaebel read the minutes of the last meeting.

The roll call was any arrangement made in my bedroom. Most of the girls could not make any changes in the arrangement of their bedroom because of the space problem or other difficulties.

The girls discussed a demonstration for Achievement Day. It was decided Bonnie Baker would speak on "Selecting Materials for Bedroom Accessories."

Mrs. Lillian Franks demonstrated inserting a zipper and sewing corded bias piping which the members must learn to do in making cushions.

After sewing a zipper and piping, the meeting was closed with the 4-H pledge.

The fifth meeting will be held on Tuesday, October 5, at 3:45 p.m. at the home of Mrs. Mary Pigden.

BANNOCKBURN

Mrs. Hubert Hannah entertained a number of friends and neighbours on Wednesday afternoon when everyone enjoyed looking over the marvellous fancy work displayed, such as quilts, knitting, crocheting, and painted embroidery.

Mrs. Ford Chambers, Bancroft, called on Mrs. Donly on Friday afternoon.

Mr. and Mrs. Harris are spending a week with their son, his wife and family at London.

Mrs. B. Sandford and Mrs. McMahon were guests of Mrs. M. Simpson one day last week.

Mr. and Mrs. E. Morton, Thomasburg, were guests of the latters sister, Mrs. Lottie Wood on Friday.

Mr. and Mrs. Raymond Henley are enjoying a trip and vacation to Barbadoes this week.

Mrs. Elvin Foster was hostess for a Stanley party recently.

Messrs. Keith Gonyou and Wayne Wood, of E.P.B.C. Peterborough were in charge of the Tabernacle Services on Sunday.

Miss M. Stewart, Perth, spent a day last week with her sister Mrs. McEwen at the Parsonage.

The Tabernacle W.M.C. held their September meeting on Wednesday night at the home of Mrs. Roy Wood.

SPORTS ROUND-UP

(By BEV. BROWNING)

On Saturday, October 23rd representatives from Madoc, Crookston, Tweed and Springbrook (Marmora or Stirling) will be heading for South-Western Ontario to attend a banquet to honour the O.R.S.A. (Ontario Rural Softball Association) champions. Out of five possible championships Centre Hastings has won four of them. Tweed captured the Bantam "B" trophy by eliminating Kilbride, Oak Ridges and Cayuga. Springbrook, with players from Marmora and Stirling, entered the Pee-Wee "A" series and defeated Glen Williams in the finals for the "A" trophy. Madoc Pee Wees, for the second year in a row, won the Pee Wee "B" trophy by eliminating Hornby, Oneida and New Dundee. Finally Madoc-Crookston Atoms (boys under nine years old) captured the Atom championship by downing Wainfleet in two straight games after eliminating Eldorado-Madoc, and Springvale. The only team that didn't capture an O.R.S.A. championship but made it to the semi-finals was Eldorado in the Intermediate "C" series. Eldorado, however, showed they were at least third or fourth best in a series that saw fourteen teams competing. All in all not a bad record considering the odds because most of teams in O.R.S.A. came from South Western Ontario.

Probably after reading the above paragraph you are quite likely wondering where "Wainfleet", "Springvale", "Hornby" or "Kilbride" is. Well, when these playoffs started, teams in South Western Ontario were probably wondering where Madoc, Eldorado, Springbrook and Tweed were. Up until last year South-Western Ontario teams dominated the trophies for all the series. Now several places in South Western Ontario are aware of where Madoc,Tweed, Eldorado and Springbrook are and they are also aware of the calibre of softball being played in these centres.

Most softball fans know about O.A.S.A. softball, because, in the past, we have won Juvenile, Junior and Intermediate championships, with the help from players from other surrounding centres. How much do you understand about O.R.S.A.?

O.R.S.A. which was organized in 1931 is affiliated with the O.A.S.A. The difference between the two lies in the number of series and the population that governs each series. For example the Pee-Wee series is broken into Series A, B and C. Series A is for teams under 3,500 population and Series B is for teams under 2,500, while Series C is for rural communities under 1,500 population. This series and population distribution also applies to Juvenile, Midget, Bantam and Squirts in the boys series. The Intermediate Series also has a "D" series for rural communities under 1,000 population. The population figure is reached by taking the population of the village and a surrounding seven-mile radius.

The O.R.S.A. also has Ladies Softball, with a series in Juvenile and Midget. Each series has an "A" and "B" category with "A" for populations under 3,500 and "B" for populations under 1,000.

The only series open to under 3,500 population with no category are the Junior Men's and the Atom Boys and Bantam Girls.

In every write-up there should be a point to put across to the reader. If you are still with me and have waded through the above factual information you may have concluded that O.R.S.A. is not much different than the O.M.H.A. hockey set-up. Players from their own communities and surrounding areas have an opportunity to show their skills on the softball diamond. The Madoc Pee-Wees were up against teams of their own calibre and proved to be the best in their category. The same goes for the Atoms and the Tweed Bantams. The Madoc teams won on the ball diamond but they lost in drawing good fan support. I watched games in Marmora and Tweed when these teams won their championships. Their fan support was excellent. I also watched the final series in Madoc where very few people showed up to see the Atoms and Pee-Wees play their final series. Was it because we felt the ball being played was inferior to O.A.S.A., or are we just not interested?

Next year teams will again be entered in O.R.S.A. play-offs. They will again struggle financially. They will again wonder, "where have all the fans gone," and they will probably win championships and again put Madoc on the map.

Before you twist the final two paragraphs around, the point I'm trying to make is that these teams are giving their best and deserve your support as a 'fan".

To the coaches and managers of the Pee-Wees and Atoms, I congratulate you on a job well done. Coaching, you have weathered the storm of hours of practice of long trips to distant centres and the criticism of fans and parents. It's all part of the game and when you put it all together it worked out to a championship. To the players, congratulations, on using your skills to show you were the best in your field. You have put yourself on the spot. As champions you will be looked upon to show your best behaviour on or off the field. As a champion, make sure you don't tarnish the trophy you have won. You will be looked upon in the future to be leaders. Make sure your character will lead you towards this responsibility. Finally, to the fans who supported our softball program this year, we are sure that you were not let down.

Minor sports in Madoc includes softball and hockey. Next week, a look at hockey - O.M.H.A. and House League.

ROLLINS IS RIGHT FOR HASTINGS

Clarke T. Rollins chatting with Reeve Cecil Woods of Madoc Township.

HIS RECORD PROVES HE CARES

HIGHWAYS: — APPROVAL OF CONNECTING LINK AGREEMENT FOR GRANT PURPOSES.
— $794,000 100 PERCENT GRANT FOR 7.2 MILES OF COUNTY ROAD 12.
— $389,000 100 PERCENT GRANT FOR 1.9 MILES OF COUNTY ROAD 13.

MUNICIPAL: — $228,000 SEWAGE LAGOON PROJECT (OWRC) UNDER CONSTRUCTION.

RECREATION: — ASSISTANCE TO MOIRA RIVER CONSERVATION AUTHORITY IN DEVELOPING O'HARA'S MILL.
— $10,000 GRANT TOWARDS RENOVATION OF ARENA.
— ANNUAL GRANT TOWARDS COSTS OF RECREATION PROGRAM.
— ASSISTANCE TO HIGHLANDS OF HASTINGS TOURIST BUREAU.

VOTE FOR EXPERIENCE

RE-ELECT CLARKE T. ROLLINS X

THURSDAY, OCTOBER 21

PROGRESSIVE CONSERVATIVE COMMITTEE ROOM
BOX 491, MADOC TELEPHONE 473-4295 or 473-4296

DON'S GULF SERVICES
Phone 473-2355 - Nights 473-4244
SERVICE STATION - MINOR REPAIRS - TIRES - BATTERIES and ACCESSORIES.
FUEL OILS - GAS - FURNACES HUMIDIFIERS - ETC.
All Services Radio Dispatched
DON'S TAXI ON CALL

NOW OPEN
THE COUNTY HEALTH FOOD CENTRE
wishes to announce the opening of a
MADOC BRANCH
under the management of
MRS. THOMAS BLAKE
AT 197 ST. LAWRENCE STREET EAST
Hours: 9:00 a.m. to 6:00 p.m.
DAILY EXCEPT MONDAYS
"Drop in for the Health of it"
39-2p

Senior grad, Paul Burris, does a touch-up job to the make-up of first-year student, Duane Foley, who reluctantly manages a smile for the photographer.

You'd think Debi Bedore was looking for her contact lenses, but actually, she's just a good-sport grade niner rolling a pen along the pavement with her nose for a senior grad during Initiation Day at C.H.S.S.

Grade-niner, Harold Price, proudly models the woman's swim suit he wore, as was the required costume for all the boys in his grade for Initiation Day.

ELDORADO 4-H HOMEMAKING CLUB

Meeting One of the Colour Wheels of Eldorado was held at the home of the leader Mrs. Eileen Wannamaker on Tuesday, September 7, 1971 at 7:00 p.m. The Election of Officers was held and the results were as follows: President, Lois Hagerman; Vice - President, Debbie Morrison; Secretary, Floating; Treasurer, Cindy Redding; Press Reporter, Sheila Johnson.

The members discussed such topics as some desirable bedroom accessories and the use of the bedroom. Colour was an important part of the discussion. Topics discussed under this main heading were importance of colour, basic colour theory, colour harmony and guides in colour planning.

Meeting Two was held at the home of the assistant leader, Mrs. Mary Blackburn on September 14, 1971. The roll call was the colour I plan to use in my bedroom.

The members learned the pros and cons of Arrangement under the headings, Toilet Articles, Room Arrangement, Bedroom Furniture and Pictures. The Club Members' plans for accessories were discussed and they were to choose the material they would use for these accessories.

Meeting Three was held at the home of Lois Hagerman on September 21, 1971. The Roll Call was the accessories I have chosen to make. The members cut out their material for their accessories and learned how to make mitred corners and continuous bias.

MADOC BAPTIST CHURCH MISSION CIRCLE

The September meeting of the Madoc Baptist Church Mission Circle was held at the home of Mrs. Gladys Demille on Monday, September 27th at 8:00 p.m.

In opening, Mrs. Vaughan quoted Psalm 126 verse 6, "He that goeth forth and weepeth bearing precious seed shall doubtless come again with rejoicing bearing his sheaves with him."

Hymn, 10 79, "We have heard the joyful sound, Jesus saves, Jesus saves" was sung. Mrs. Vaughan led in prayer. Mrs. Wood read a poem, "Plant the Word". Mrs. Rollins read scripture selections from Matthew 18:8-20; Mark 16-15; Luke 24: 45 to 53; Acts 1:8 and 9. These were all on a missionary theme of witnessing.

Mrs. Wood read a prayer poem, "And if there be no light for them to share" and commented on the Scripture readings. The race of man is lost in sin and every believer should be a witness of Salvation, full and free. We should be missionaries in all places and should have "knowledge", utterance and possess the Lord in our hearts.

The command of our Lord was to go into all the world and preach the Gospel. After the death of Stephen the christians were scattered and so carried the Gospel to many places. Jesus expects us to sow the seed. The harvest will compensate for the toil. Mrs. Rauws led in prayer.

Mrs. Wood, Mrs. Rauws and Mrs. Demille sang, "Away in Heathen Darkness."

The women of the Havelock Baptist Church joined the Madoc Women for this meeting.

Mrs. Vaughan introduced the guest speaker, Miss Della Watson, a missionary serving with the Sudan Interior Mission and now on furlough. Miss Watson has spent six years in Niger and one year in Nigeria. She gave a very interesting and challenging talk on her work there and stated that God has promised: To be with us; To deliver us; and to honor us in our service for Him.

She read Psalm 92 and commented on verses 1 and 2, saying that we can give thanks and commune with God in the sleepless nights, that God gives what is good. She mentioned the need of prayer for the missionaries and how they relied on prayer.

Mrs. Gates expressed the thanks of the group and presented Miss Watson with a gift of money.

A missionary hymn was sung and meeting closed with prayer and thanks for the refreshments to follow.

Mrs. Woods conducted a Bible Quiz while lunch was being prepared.

A social time of fellowship followed.

FARM WELDERS, GRINDERS and COMPRESSORS
and a variety of other
SMITH-ROLES Equipment

For Demonstration, See
John A. Atkinson
BOX 473
MADOC, ONTARIO

ONTARIO

Important message to Ontario residents *aged* 65 and over

On January 1, 1972, hospital and medical insurance premium payments will be abolished for all residents of Ontario 65 years of age and over. This is in keeping with recently announced Ontario Government policy.

This policy will apply to the age of the certificate holder and will include coverage for eligible dependents. Premium-free coverage becomes effective on the first of the month during which a resident becomes 65.

HOW IT WILL WORK

Under the new plan combined coverage will be continued under the resident's present Ontario Hospital Insurance number. The OHSIP billing system will be discontinued. All residents 65 or over who remit Ontario Hospital Insurance premiums on a pay-direct basis will be requested to complete a premium exemption application.

As the insurance records do not identify those who will be eligible for premium-free coverage, the application, when received, should be completed by those 65 and over and returned as soon as possible in the envelope which will be provided.

If you qualify and have already paid premiums to cover benefits after January 1, 1972, a refund will be made for the over-payment.

Unfortunately, until exemption applications are processed we cannot avoid routine mailing of normal premium notices. However, residents 65 or over should not be concerned. If the notice applies entirely to coverage in 1972, please hold it until the application for free coverage is received.

IF YOU PAY YOUR PREMIUMS THROUGH A GROUP

Persons enrolled in groups will be reported to us by the group and transferred to our "Premium Exemption" file.

Groups will be fully informed about this in the near future.

ONTARIO HEALTH INSURANCE PLAN

2195 Yonge Street, Toronto 7, Ontario.
Hon A. B. R. Lawrence, Q.C., Minister of Health

NOTICE

As Of OCTOBER 4th, 1971,
New Hours of Business
for the Winter Months will be
OPEN 7 A.M. to 9 P.M.
FRIDAY 7 A.M. to 10 P.M.

KRAMP'S SUPERTEST
MADOC, ONT. PHONE 473-4268

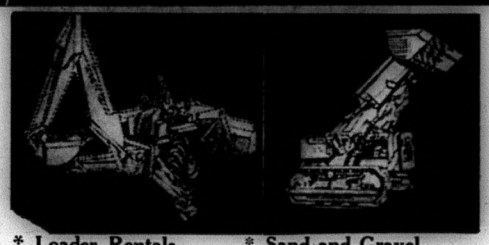

* Loader Rentals
* Backhoe Rentals
* Bulldozing
* Sand and Gravel
* Top Soil
* Fill
*Crushed Stone for Weeping - beds

CONTACT
Sam, Doug or Walter Danford
MADOC — ONTARIO

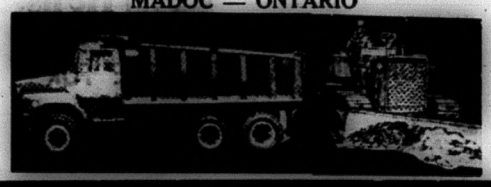

Action speaks louder than words.

Nobody's saying that words aren't important.

Dialogue is, after all, pretty central to our notion of democracy. People talk to other people, and listen to other people talk about the changes that could or should happen to our society.

But there's something else that's pretty central to our notion of democracy, and that's leadership. One person must act when all has been said. One person must speak for us. One person must listen, and very carefully, when there are difficult decisions to be made.

Bill Davis is not new to the challenge of leadership. During his seven months as Premier, he has acted to stimulate our economy, to create opportunities for Canadians and for Canadian enterprise. He has acted on a wide front to clean up our environment—air, land and water. He has acted to expand and up-grade a variety of government services, from day care centres to free medicare for those 65 and over. In all, more than 130 pieces of legislation have been introduced, debated, and made law in those seven short months.

In the course of the present election campaign, Bill Davis continues to listen and speak out, but his promises are few. Our economy can ill afford the tax increases to which others have freely committed themselves.

We may be sure that when action is called for, he will be both wise and decisive.

In what he has already done is the true promise of what is to come from the leadership of Bill Davis.

Inserted by the Ontario Progressive Conservative Association.

Davis is doing things...for people.

He listens, he understands, he acts.

ON OCTOBER 21st VOTE FOR **CLARKE T. ROLLINS**, THE DAVIS CANDIDATE IN **HASTINGS**

CHURCHES

THE ANGLICAN CHURCH OF CANADA

SUNDAY, OCTOBER 10th, 1971
TRINITY XVIII

St. John the Baptist, Macoc —
11:00 a.m. — Parish Communion, Church School and Nursery.

St. Bartholomew, Bannockburn —
9:30 a.m. — Holy Communion.

St. Oswald's, Millbridge —
2:30 p.m. — Holy Communion.

Sermon Subject —
"The Thee Loves, God, Neighbour and Yourself." MT. 22:37,39.

Let us be Thankful on this Thanksgiving weekend, Come and Worship.

New Families & Visitors are most Welcome.

Rev. J. H. Thompson, Rector.

THE UNITED CHURCH OF CANADA

"A People Place"

TRINITY, MADOC
8:30 A.M. - Half-Hour Informal Service.
9:45 a.m. — Sunday School.
Church Service — 11:00 a.m.

BETHESDA, WHITE LAKE
Church Service — 9:30 a.m.
Church School — 10:45 a.m.

SUNDAY, OCTOBER 10th, 1971
"THANKSGIVING"
Enjoy Life and Give Thanks.

Visitors and new families welcome.

Rev. Douglas Heard, B.A., B.D., Minister.

WESLEYAN and FREE METHODIST CHURCHES

WESLEYAN CHURCH, Elgin St.
SUNDAY, OCTOBER 10th, 1971
10:00 a.m. — Sunday School.
11:00 a.m. — Morning Worship.
8:00 p.m., Wednesday — Prayer Service.

FREE METHODIST CHURCH
7:30 p.m. — Evening Worship.
Pastor, William Quick.
8:00 p.m. — Special Missionary Service with Rev. Henry Ortlip, Missionary to the West Indies.

THE PENTECOSTAL ASSEMBLIES OF CANADA

SUNDAY, OCTOBER 10th, 1971

MADOC —
9:45 a.m. — Worship Service
10:45 a.m. — Sunday School

BANNOCKBURN —
10:00 a.m. — Sunday School
11:00 a.m. — Worship Service
7:30 p.m. — Evangelistic Service

Information for other services, Contact Pastor Rev. D. McEwen, Phone 473-2696

FREE METHODIST CHURCH

MADOC, ONTARIO
SUNDAY, OCTOBER 10th, 1971
Rev. Wm. Quick, Pastor.
7:30 p.m. — Evangelistic Service.

Tourists and visitors are welcome.

MADOC BAPTIST CHURCH

MADOC TOWN HALL
Pastor: Rev. F. E. Vaughan
SUNDAY, OCTOBER 10th, 1971
10:00 a.m. — Bible School (Classes for all ages)
11:00 a.m. — Morning Worship
7:30 p.m. — Evening Gospel Service
Wednesday, 8:00 p.m. — Bible Study and Prayer Meeting

THE PRESBYTERIAN CHURCH IN CANADA

The Rev. E. R. Hawkes, B.A., B. Th., Minister.

ST. PETER'S, MADOC
SUNDAY, OCTOBER 10th, 1971
9:45 a.m. — Sunday School.
11:00 a.m. — Worship.
7:45 p.m. — Junior and Senior Young People.

STANDARD CHURCH

SUNDAY, OCTOBER 10th, 1971

MADOC —
1:30 p.m. — Sunday School
2:30 p.m. — Worship Service
7:30 p.m. — Prayer Wednesday

IVANHOE —
9:30 a.m. — Sunday School
11:00 a.m. — Morning Worship
7:45 p.m. — Evening Service
8:00 p.m. — Thursday Prayer

Come worship with us.
Pastor Rev. Fred Clow.
Phone, 473-2853.

BOARD OF EDUCATION MEETS

A regular meeting of The Hastings County Board of Education was held in the Board Room, 208 Bridge St. East, Belleville, at 7:30 p.m., on Monday evening, September 27th, 1971, with a good attendance.

Graham — Robinson — that the minutes of the regular meeting of September 13th, 1971, be approved as presented. carried.

Fairman — Forbes — that Mr. Grant Kerr, of the Township of Thurlow, be appointed a member of the Advisory Vocational Committee, to replace Mr. Ronald Lee, transferred from the area, and to be effective for the remaining period of the term for which Mr. Lee was last appointed. carried.

Associate Superintendent E. T. Morris presented slides and charts indicating various factors which could effect school populations and drew attention to various conclusions which might be drawn from the statistics shown.

Director of Education E. Runacres introduced a presentation by Associate Superintendent F. Tate of a ten-year Capital Building Forecast. Mr. Runacres mentioned various alternatives that the Board would be required to consider when deciding the priority of individual projects. Associate Superintendent Tate presented a detailed examination of various individual projects of construction, addition and alteration.

The general feeling was expressed that the presentations were too extensive to receive final consideration and decision at this meeting, and the Chairman announced that a special meeting of the Board would be held at 7:30 p.m. on Monday evening, October 4th, 1971.

Business Administrator K. Wormald presented sheets showing the effects of possible Capital expenditures on total budget allocations during the next ten years.

Smith — Weaver — that the question of approval of sketch plans for Stirling Senior School receive consideration at the special meeting of the Board to be held on October 4th. carried.

Fairman — Waller — that a letter of resignation from Principal W. J. Musgrove, to be effective June 30th, 1972, be accepted with regret, and that a letter of appreciation for his services be forwarded. carried.

Hutchison — Robinson — that the following items be considered in Committee of the Whole: Transfers, Hirings, Terminations of Non-Teaching Personnel, April 1, 1971, to June 30, 1971; Two letters re Sites; Petition in Bancroft. carried.

Gunning — Weaver — that the Board resolve into Committee of the Whole. carried.

Rowe — Follis — that the report of hirings, terminations and transfers of non-teaching personnel, as presented by Supervisor S. Choma, and forming a part of the official Minutes (pp. 279a - 279c) be approved. carried.

Smith — Hutchison — that a letter from Realtors Barry and Forchuk, requesting information re possible sale of certain Board property in the Township of Sidney, be referred to the Building Committee for report and recommendation. carried.

Waller — Weaver — that a request re possible sale of certain Board property in the Township of Tyendinaga, be referred to the Building Committee for report and recommendation. carried.

Follis — Brant — that a petition from certain residents in the Village of Bancroft, requesting consideration of additional transportation facilities, be referred to the Transporation Committee for report and recommendation. carried.

McKibbon — Robinson — that the meeting adjourn, including Acceptance of the report of the Committee of the Whole. carried.

REVIEW
CLASSIFIEDS
FOR QUICK RESULTS!

PROFESSIONAL CARDS

DELORO NURSING HOME
DELORO, ONTARIO
Government Licensed
EXPERIENCED STAFF
MIKE HORVATH, Adm.

PHILIP RIVERS
Licensed Auctioneer for Hastings County.
Terms Moderate.
Phone 473-2926 Madoc, Ont.

MEYERS TRANSPORT LIMITED
Freight and Express Service
Toronto 742-0717 Peterborough 745-1002
Furniture Moving and Storage a Specialty
Agents Allied Van Lines Ltd.
For quotations, please call collect to Campbellford, 653-2250

MADOC LODGE I.O.O.F. NO. 179

Meets in Oddfellow's Hall first and third Wednesday of each month at 8:00 p.m.
Visiting Brethren Welcome.
Carl Adams, N.G. Thos. Ross, R.S.

MADOC LOYAL ORANGE ASSOCIATION

L.O.L. No. 160
Meets second Thursday of the Month
Worshipful Master - Joseph Ash
Rec. Sec. - Chris Adams

L.O.B.A. 1193
Meets third Thursday of the Month
Worthy Mistress - Pearl Lyons
Rec. Sec. - Doris Francis
All visiting brothers and sisters welcome.

AUCTIONEER
Harry A. E. Hobbs
CAMPBELLFORD
LICENSED AUCTIONEER
PHONE AREA CODE 705
653-1027, COLLECT

CLUBS AND ORGANIZATIONS
Want a Special Coach for that Meeting, Game, Entertainment or any event?
PHONE
FRANKLIN COACH LINES
Madoc 473-4115
Marmora 472-2614

G. SPENCE WONNACOTT OPTOMETRIST
217 Pinnacle St. Belleville
Phone 968-6136
HOURS: 9:00 - 12:00 a.m.
1:30 - 5:30 p.m. — Monday, Thursday and Friday.

THAKE MONUMENTS
Lettering, etc.
Write or Phone Collect:
CLARK A. MURDOCK
DISTRICT REPRESENTATIVE
PRESCOTT, ONTARIO
925-4720
5-26p

QUEENSBORO BOARDING HOME
All ages.
MR. J. H. RAUWS, Ps. R.N., R.N.A.
Also Home Nursing.
QUEENSBORO, ONTARIO.
Phone 473-2224.
38-tf

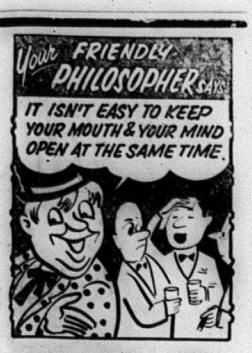

MILLER'S BP
SERVICE STATION and RESTAURANT
HIGHWAY No. 62—MADOC, ONT
PHONE 473-4230

PLAZA THEATRE
MARMORA

THURS., FRI. and SAT., OCT. 7, 8 and 9
"FEVER HEAT"
COLOR
Starring Nick Adams, Jeannie Riley
A stock car racer, once banned from driving, is tormented into driving again.

SUNDAY MIDNIGHT, OCT. 10TH
12:15 p.m.
"COUNT YORGA VAMPIRE"
COLOR ADULT ENTERTAINMENT
Starring Robert Quarry
and
"MASQUE OF THE RED DEATH"
COLOR ADULT ENTERTAINMENT
Starring Vincent Price, Hazel Court

MON., TUES. and WED., OCT. 11, 12 and 13
"MURPHY'S WAR"
COLOR ADULT ENTERTAINMENT
Starring Peter O'Toole
Murphy makes war, not love. He's clearly a chap destined to win against any odds. The fighting Irishman who is prepared to take on any odds.

SHOW TIMES
Tues., Wed., Thurs., Fri. and Sat. Evenings
One Showing — at 8:00 p.m.
(Doors Open at 7:30 p.m.)
Special Children's Matinees on Saturdays at 1:30 p.m.

COME IN AND SEE THE 1972 Polaris AT
ALFRED "TED" BONTER
SALES & SERVICE
PHONE 472-2633
MARMORA

This year, Polaris offers more for your money than ever before. All '72's have race-proven Star engine, hydraulic disc brakes, aluminum Torque-O-Matic drive . . . and much more.

Best of all, prices start at only
$649.00

GO AHEAD!

BUY CANADA SAVINGS BONDS

If you're looking beyond today, plan ahead with Canada Savings Bonds. They're the go-ahead way to save for the future – without worry.

Easy to Buy: You can buy them three different ways; for cash where you work, bank or invest; on instalments through the Payroll Savings Plan where you work; or on instalments through the Monthly Savings Plan where you bank or invest.

Simple to Cash: Canada Savings Bonds are cold, hard cash – instantly. They can be redeemed any time at their full face value plus earned interest.

Good to Keep: Canada Savings Bonds are safe. They're backed by all the resources of Canada and they pay good interest – year after year.

New Canada Savings Bonds yield an average of 7.19% a year when held to maturity. They're available in amounts from $50 up to a limit of $50,000.

Each $100 Bond begins with $5.75 interest for the first year, pays $6.75 interest for the second year, pays $7.50 interest for each of the next five years, and then pays $7.75 interest for each of the last two years.

On top of this you can earn interest on your interest and make each $100.00 grow to $187.00 in just 9 years.

Canada Savings Bonds are good today, better tomorrow. They're Canada's most popular personal investment. Look ahead! Go ahead! Buy Canada Savings Bonds.

7.19%
average annual interest to maturity

GET MORE GOING FOR YOU!

The Madoc Women's Institute will meet at the home of Mrs. Albert Bailey on Friday, October 15th, at two o'clock. Members wishing a ride are to meet at Mrs. Farrows.

MARRIAGE

Rev. W. Sedgwick united in marriage Violet Ilene Blackburn to Mr. Melvin Edward Johnson, both of Eldorado, on Tuesday, October 5th, 1971, at Queensboro, Ontario. Mr. and Mrs. Ivan Sine were the attendants. The couple will reside in Eldorado.

PROGRESSIVE

EUCHRE PARTY

IN THE

ORANGE HALL

EVERY MONDAY EVENING STARTING

OCTOBER, 18th

at 8:30 P.M.

CASH PRIZES and LUNCH ADMISSION, 50c

Sponsored by Madoc Loyal Orange Association

ATTENTION

Junior Golfers!

ANYONE 18 YEARS OF AGE AND UNDER INTERESTED IN JOINING THE POPULARS GOLF CLUB AT STOCO FOR NEXT YEAR'S SEASON, CONTACT:

FRED KING

AT KINCAID'S I.G.A.
FOR FURTHER INFORMATION

FRIENDLY HINTS

WHAT'S HAPPENED TO "LEAD" OR "CHALLENGE" FEEDING?

When one considers the tremendous changes that have taken place in dairy cattle, nutrition, management, and production over the past ten years, then one must conclude that there is as much, or more, need to use a Challenge feeding system today than ever before. For example, consider these points:

- Forage quality commonly is less than desirable, due to late cutting or undesirable harvesting conditions - this poor quality results in lowered intakes of digestible nutrients.
- Milking parlours are becoming popular as a means of reducing labour needs, but fail to allow time for high producing cows to consume adequate amounts of concentrates.
- Herds have been upgraded (a) genetically, by wide spread use of artificial insemination, and (b) through the use of a production testing program, R.O.P. or DHIA.
- Herd health problems, apparently related to high production, are on the increase, i.e., Ketosis, Milk Fever (?), reduced reproductive efficiency, downer cow syndrone, or fat cow syndrone.
- Research studies have shown that very few truly good or excellent cows are able to consume theoretical energy requirements during the peak of their lactation, and thus must make up the deficit from body reserves during this critical period.

Research and feeding experience indicate that the dairyman should be aware of these tips for Lead feeding programs:

- The annual energy budget must be balanced.
- Many cattle have the ability to use more grain profitably.
- The level of response to a Lead or Challenge feeding program will be dependent upon the existing plane of nutrition, current body condition of cattle production potential, and management skills of farmer.
- Lead or Challenge feeding maximizes producion potential, efficiences of grain utilization, reduces incidence of metabolic problems associated with high production because of improved nutritional balance resulting in improved net returns.
- Over grain feeding introduces increased production costs and reduces net return.
- Continuous high level concentrate feeding, regardless of need, may affect the health of the animal.

MADOC CO-OPERATIVE ASSOCIATION

NEW REEVE

(Continued from Page 1)

found such a large source of water. After the first pumping to clean out the well the water was crystal clear and tested perfect. In the summer, when the No. 1 well could no longer carry the volume, the new well was connected to the system. It was some two weeks later when the odour of gasoline was apparent. Since then our consulting Engineer, the O.W.R.C., the Public Safety Emergency Serices and the Imperial Oil Ltd. hae done a great deal of work on this and the co-operation has been terrific.

Reeve Barton stated that on the O.W.R.C.'s suggestion we started to pump waste, but this drained the wells in the area. Later we were adised to alternate the pumping of the two wells.

This worked very well for awhile. Both the O.W.R.C. and our consulting Engineer feel that the water will clear up in the course of six months. Failing that, we shall have to look elsewhere for a source of water but the question is where? Mr. Barton asked the delegation for patience, forbearance and co-operation, assuring them that the Council is considering all angles, working very hard on it and hoping to get it cleared up. The temporary pump goes down only one hundred feet as when the new pump is installed, hopefully this works, it will be pumping from a level of at least 150 feet which may be advantageous.

Several members of the delegation asked questions and offered their views. Mr. Caverly thanked Council for hearing them and the delegation left.

The clerk was directed to call Tenders for Oil for the Village including the arena for the year 1972.

Mr. Paul Davidson, Waste Management Branch will meet with Robt. Graham, Robt. Kirkwood and Lindsay Empey on Thursday, October 14th, at 10:00 a.m. to lay out the plans and methods of the Waste Disposal Site.

Kirkwood — Kincaid — Re: Madoc Village Water and Sewer Extension. Resolved that the Madoc Village Council request a financing schedule from the O.W.R.C. for the various methods of O.W.R.C. financing that are available. carried.

Graham — Kirkwood — resolved that the Madoc Village Council request interim payment of subsidy from the Department of Transportation and Communication. carried.

The next regular meeting will be held on Wednesday, October 27th, at 7:00 p.m. and a notice to that effect will be inserted in the North Hastings Review.

On motion of Kel Kincaid, Council adjourned to the call of the Reeve.

Olive G. Ashe,
Clerk - Treasurer.

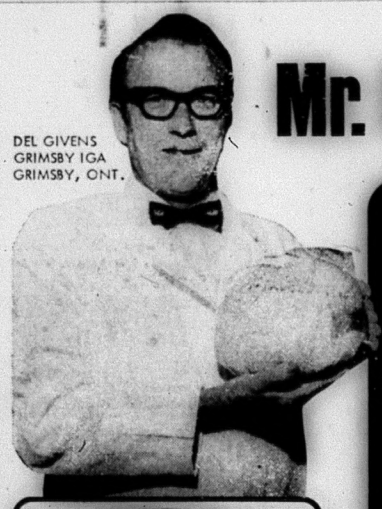

DEL GIVENS
GRIMSBY IGA
GRIMSBY, ONT.

Mr. IGA has the turkey you want!

IGA

Supplied by THE OSHAWA GROUP LIMITED supply depot for progressive independents

ONE LOW PRICE!

ON ALL SIZES OF REGULAR, CANADA GRADE "A" FROZEN

TURKEYS

33¢ LB.

"EXCLUSIVE" AT IGA "SPECIALLY SELECTED" ANY SIZE

TABLERITE *PRE-BASTED* YOUNG TURKEYS **49¢ LB.**

NEVER DRY, FLAVORFUL, MAJOR TENDONS REMOVED

CENTRE CUT SMOKED HAM STEAKS READY TO EAT BONE IN 89¢ LB.

SWIFT PREMIUM SAUSAGE MEAT PURE PORK 1-LB. ROLL 35¢

"IGA SPECIAL"
SWIFT'S PEAR SHAPED BANKED
Cooked Hams
1½-LB. TIN $1.45

"IGA SPECIAL"
IGA FANCY
Tomato Juice
48-OZ. TIN 29¢

OCEAN SPRAY - JELLIED OR WHOLE CRANBERRY SAUCE 2 14-OZ. TINS 49¢
MAPLE LEAF MINCEMEAT 28-OZ. TIN 59¢
IGA CHOICE PEAS 2 14-OZ. TINS 29¢
IGA SALAD DRESSING 32-OZ. JAR 49¢
IGA CHOICE FRUIT COCKTAIL 28-OZ. TIN 41¢

STOKELY FANCY PUMPKIN 2 28-OZ. TINS 49¢
IGA (ASSORTED FLAVORS) SOFT DRINKS CASE OF 24-10-OZ. TINS $1.79

ROBIN HOOD FLOUR ALL PURPOSE 7 LB. BAG 69¢
IGA WHITE SERVIETTES 2 PKGS. OF 40 45¢
CARNATION INSTANT BREAKFAST SIX FLAVORS 6-OZ. PKG. 59¢
IGA REGULAR, RIPPLE OR SALT 'N VINEGAR FLAVORED POTATO CHIPS 2 7-OZ. PKGS. 79¢

"HEALTH & BEAUTY AID SPECIALS"
ALKA SELTZER BTL. OF 25 59¢
DRY, OILY OR REGULAR PROTEIN 21 SHAMPOO 4-OZ. BTL. 97¢

"IGA SPECIAL"
YORK FANCY WHOLE
Kernel Corn
2 12-OZ. TINS 37¢

"BAKERY SPECIALS"
IGA FAMILY SIZE PUMPKIN PIE 24-OZ. EA. 49¢
DEMPSTERS MFG. 4¢ OFF LABEL OLD WORLD ROLLS PKG. OF 12 39¢
IGA FRUIT CAKE ONE POUND 65¢
CADBURY - CHOCOLATE COVERED BISCUITS FOUR VARIETIES 5¼ TO 8 OZ. PKGS. 2-79¢

"IGA SPECIAL"
MOM'S PARCHMENT
Margarine
1-LB. PKG. 17¢

GLITTER FRUITS, ASSORTED TOFFEES, ASSORTED CRUNCH OR COFFEE CRUNCH LEEDS CANDY 2 16-OZ. CELLO. PKGS. 79¢
ALCAN ALUMINUM FOIL HEAVY DUTY 18 INCHES WIDE 25-FT. ROLL 69¢

CALIFORNIA'S FINEST, CRISP, PLUMP RED EMPEROR OR THOMPSON SEEDLESS GRAPES PRODUCE OF U.S.A. 3 LBS. 99¢

CALIFORNIA FANCY GRADE, CRISP LOCAL GROWN McINTOSH APPLES 5-LB. BAG 59¢
PRODUCE OF UNION OF SOUTH AFRICA S. A. VALENCIA ORANGES DOZ. SIZE 112 69¢
FLAVORFUL LOCAL GROWN ONTARIO NO. 1 CARROTS or ONIONS "MIX OR MATCH" 2 3-LB. BAGS 49¢

OCEAN SPRAY CRANBERRIES AVAILABLE

"October Cheese Festival"

IGA MILD CHEESE SLICES 16-OZ. PKG. 69¢
DARI-FRESH ONION CHIP DIP 2 8-OZ. TUBS 49¢
KRAFT CRACKER BARREL OLD COLORED OR WHITE CHEDDAR CHEESE 12-OZ. WEDGE 69¢

"FROZEN FOOD SPECIALS"
YORK MEAT PIES BEEF & KIDNEY, CHICKEN, BEEF OR TURKEY 4 8-OZ. PKGS. 99¢
BIRDSEYE AWAKE ORANGE DRINK 3 12-OZ. TINS 99¢
GARDEN PATCH CHOICE PEAS 2-LB. BAG 39¢

WE RESERVE THE RIGHT TO LIMIT QUANTITIES
FOOD PRICES EFFECTIVE WED., THRU SAT., OCTOBER 6th - 9th

CHECK-A-UNIT PRICING

Check-a-unit Pricing saves you the trouble of figuring out which size product is the best buy. IGA's Check - a - Unit gives you instant comparisons. The Check-a-Unit Pricing ticket shows you the cost per ounce, pound, quart, etc. This is just one more service that shows at IGA we really care.

YOUR RETAIL PRICE
RETAIL PRICE $.41
SL36 KELLOGG'S RICE KRISPIES 36/9
450557 4.56
PRICE PER OUNCE
Price-a-Unit price per ounce pound quart etc

WHILE THEY LAST! FULL-COLOUR 18"x24 AUTOGRAPHED
C.F.L. SUPERSTAR POSTERS

SET OF 3 POSTERS ONLY $1.79

SET No. 1
GARNEY HENLEY
LEON McQUAY
MEL PROFIT

SET No. 2
JOE THEISMAN
ANGELO MOSCA
BILL SYMONS

MR. IGA'S PICKS FOR THIS WEEK...
WEDNESDAY, OCTOBER 6 - 10 P.M.
HAMILTON AT SASKATCHEWAN 900 CHML
The Hamilton squad with speed and brawn. Will storm Taylor Field, Saskatchewan. They'll run and pass, kick and score. And win the game by 10 or more.
SUNDAY, OCTOBER 10 - 2 P.M.
TORONTO AT MONTREAL 680 CFTR
The Double Blue will take a fall. This Sunday neat in Montreal. The Als will win by two or three. Cahill will scream, "That's a 7 returns".
MONDAY, OCTOBER 11th 2 P.M.
B.C. AT HAMILTON 900 CHML
The Lions rear will become a pure when the Ti-Cats ruffle their elegant fur. The rallies and kick from the Mountain City will home em by 10 in a game without pity.

at IGA we really care!

CHECK-A-UNIT PRICING | COURTEOUS SERVICE | WEEKLY SPECIALS | DELIVERY SERVICE AVAILABLE AT MOST IGA STORES ON STORE SHOPPED ORDERS

KINCAID BROS. IGA

MADOC, ONTARIO

Mrs. I. Northey Oct. 71

NORTH HASTINGS REVIEW

The VOICE of MADOC and CENTRE HASTINGS

$5.00 PER YEAR, U.S. $6.00 Second Class Mail Registration Number - 1016 MADOC, HASTINGS COUNTY, ONTARIO OCTOBER 13, 1971 Number 41 Established April 6, 1877

BARN DESTROYED IN BLAZE

Fire, which broke out around eleven o'clock on Monday morning this week, completely destroyed the large barn on the farm of Mr. and Mrs. Gerald Blackburn, just north of Eldorado. The contents of the barn, including all the fall crops of hay and straw, were a total loss. The recently-filled wooden silo adjacent to the building was also burned to the ground.

Although Mr. Blackburn was there when the fire broke out, all efforts to extinguish it failed as the high winds of the day set the entire building ablaze in a matter of seconds.

The Madoc Township and Madoc Village fire brigade were summoned, but arrived only on time to salvage nearby buildings. Fortunately there was no livestock in the barn at the time.

The loss is partially covered by insurance.

MORE TOURISTS VISIT PEACE PARK

"Almost twice as many tourists signed the guest book at the Lester B. Pearson Peace Park this year as last year" said Roy Cadwell, Chairman, "Having in mind that there are less tourists in the area this year than last year indicates the interest in the park as a tourist attraction."

The park is open each day from June 1st to October 1st and is closed at sundown. No admission is charged and it is free for all who wish to come.

Each year the Committee administering the park holds an annual appeal to help maintain and improve the park. This year $710 was raised by the appeal. The park does not receive a governement grant of any kind.

Plans are being made for a Children's Peace Park north of the site of the Mother's Shrine which was dedicated this year. The Committee appreciate the support of the public in making the peace park possible as an example of peace and good will in Canada.

FORMER M.H.S. STUDENT RECEIVES APPOINTMENT

Glenn Sinclair, a graduate of Madoc High and a former president of that school's Students' Council, has been appointed Communications Co-ordinator for Alberta's Task Force on Urbanization and the Future. This Task Force has been established by the ten cities of the province and the provincial government to examine the issues involved in the rural-to-urban shift in population and the problems that are arising from such a phenomenon.

Sinc, as he is usually called, attended the University of Toronto after leaving Madoc. From there he journeyed westward to the University of Alberta where he obtained B.A., B.Ed. and M.Ed. degrees. He then studied at the University of Minnesota where this spring he was awarded an M.A. degree.

Sinc's job includes the directing of the communications activities of the Task Force. As the Task Force is attempting to involve a large portion of the citizenry in its activities the communications work is rather extensive. As well, he also handles publicity and public relations aspects of the Task Force and most of the business administration of the organization.

The Task Force is a three year venture — until early 1974.

BIRTH

KUTSCH — Anne and Fred Kutsch are happy to announce the birth of a daughter, Nadine Katherina, at the Belleville General Hospital on Wednesday, October 6th, 1971. Weight 7 lbs., 13 oz., a sister for Perry.

Madoc Public School student, Edward Mah, who organized the bus trip to Tweed recently, receives the autograph of Mrs. Bill Davis Notice the crowd in the background ranging from the elderly to the very young.

Madoc Township Community Event

A very interested group met at the Madoc Township Public School on Wednesday evening, October 6th, to enjoy the first adult community social evening. The group was very pleased to have Grant Ketcheson as special guest.

Grant, who has recently returned home after spending five months in Britain on a working holiday under the Nuffield Scholarship, showed his slides taken while there and of his holiday in Ireland. Grant's comments and slides were thoroughly enjoyed by all.

Mr. Don McKinnon thanked Grant on behalf of all those present.

This was the first of the adult community social evenings for this term, under the chairmanship of Raeburn Robinson. There will be more monthly events, so come, bring your friends and neighbours, and enjoy yourselves.

MADOC VILLAGE COUNCIL HOLDS SPECIAL MEETING

A special meeting was called for October 7th, at 7:00 p.m. for the purpose of discussing the water problem in the No. 2 well.

Reeve, T. C. Barton and Councillors, Kel Kincaid, Robt. Kirkwood, Robt. D. Graham, Clayton Smith, Consulting Engineer, M. J. Wade, O.W.R.C. Survey Projects, Roy McArthur and O.W.R.C. - Kingston Branch, Robt. Dunn were present.

For the benefit of the new Councillors, Mr. Wade reviewed the history of the well, giving the reasons for the location, the quantity and quality of the water at the time of testing and later the appearance of gasoline.

Mr. McArthur related his findings of gas leaks at the various service stations and explained a cleaning up process by source treatment.

Mr. McArthur also stated that there is a very low concentration of gasoline as it does not show up in the tests. Other locations have been studied for the possibility of drilling another well.

It was agreed to continue to try to rehabilitate the No. 2 well.

Reeve Barton expressed appreciation to the Engineers for their interest, diligence and many hours of labour in finding the problem and trying to correct it. He stated that now having the overall picture we feel confident that it can be cleared up.

The following information was given by the O.W.R.C.:

Gasoline, a crude oil distillate, does not occurr naturally in ground water. Gasoline in water does not form a hazard to human health as supplies become esthetically objectionable at concentrations far below the chronic toxicity level. 1. McKee and Wolf also report that there is no danger of lead poisoning from gasoline in water.

1. McKee, J. E. and Wolf, H. W., Water Quality Criteria, 2nd Editron, The Resources Agency of California, State Water Quality Control Board, Sacremento, California, Pub. No. 3-A, 1963.

Council adjourned to the call of the Reeve.

Olive G. Ashe,
Clerk - Treasurer.

KEENE FAMILY REUNION

A happy reunion took place at the Orange Hall at Hazzard's Corners in Madoc Township on Sunday, October 10th, when approximately sixty descendents of Richard Keene and Winnifred Hayton met in honour of the 80th birthday of Miss Alma Keene, which she celebrated on September 11th. Miss Keene, a resident of Hastings Manor in Belleville, is the last remaining member of the family.

The lovely fall day got off to a start with a sumptuous buffet-style dinner when everyone sat down to the tables attractively decorated with fall leaves, pumpkins and apples.

Following the meal, a number of the visitors crossed the road to Hazzard's United Church, where family pictures were taken. Many went inside, where much reminiscing was enjoyed as old times were recalled.

Returning to the hall later, Mr. Allen Ketcheson called the gathering to order and members of the family spoke, briefly telling incidences of their younger years.

Coming all the way from Edmonton, Alberta, were six members of the family of the late Lillian Keene Bacon (Mrs. George Bacon) who are Alma Keene's sister's family. They were, Mr. and Mrs. Roy Bacon, Mr. and Mrs. Ross Bacon and Mrs. John MacIntyre and daughter, Mrs. Garry MacLean.

Both Ross and Roy spoke to the people, expressing their pleasure at being present for the occasion and at meeting so many of their relatives after such a lengthy separation.

The family presented Miss Alma Keene with a beautiful wrist watch, as a keepsake of this memorable occasion and a very pleasant afternoon came to a close.

COOPER AND REMINGTON W.I.

The September meeting of the Cooper and Remington W.I. was held on Wednesday afternoon, September 15, at the Community Centre.

The President opened the meeting with the Institute Ode and the Mary Stewart Collect.

Mrs. R. Rollins welcomed everyone and read an appropriate poem, "September Wind."

The roll call, "Say something nice about the person on your right" was answered by 12 adults and five children.

The minutes of the last meeting were read and approved.

The collection was taken by Mrs. C. Fitzgerald. A number of letters were read and discussed.

It was decided to send Mrs. L. Holmes and Mrs. D. Vallieres to the Senior Training School, "Sewing with Knits. Also the ladies decided to send a donation to the "Erland Lee Homestead" project and to the Mental Health Association. We are going to purchase a copy of 'Ontario Women's Institute' for our institute.

Mrs. F. Stein was in charge of the program. The motto, 'If you wish to get thinner, diminish your dinner,' was given by Mrs. K. Cleveland. Several musical selections were played by Mrs. C. Keene and Miss L. in't Veld, Mrs. F. Stein gave a reading, 'A Strange Creature.'

The meeting closed with the National Anthem.

A delicious lunch was served and a social time was spent.

PEDESTRIAN STRUCK BY CAR

Sixty-nine year old Clarence Pitt of Madoc Village escaped with minor cuts and bruises last night around 8:30 when he was struck by a car on St. Lawrence Street West here.

Mr. Pitt was attempting to cross the road, when he stepped out in front of the west-bound car driven by Mr. Warren Hill of R.R. 1, Madoc. He was treated for injuries at the scene by Dr. Derry and then allowed to go home.

Damages to the vehicle were estimated at $25.00, according to O.P.P.

SERVICE DIPLOMA PRESENTED

Mr. Benjamin Miller was presented with a Service Diploma by Mr. Albert Vader, District No. 3 Director on Madoc Fair Day.

This is a diploma presented for long service to the Agricultural Society. Mr. Miller was a Director of the local Society for many years and was President in 1946 and 47.

Those presented with diplomas in past years were Messrs. George West, William Stewart, Tom Welch, Fred Stewart, George Harris and Philo Harris.

LOCAL and PERSONAL

Mr. and Mrs. A. A. Dodge, who have been visiting Mr. and Mrs. Cecil Taylor for the past two months, left last week for Naples, Italy where they will spend the next three years. Prior to coming to Madoc, Mr. and Mrs. Dodge lived for two years in Sasebo, Japan.

Dr. and Mrs. Hilliard H. Varty, and Paul, of Toronto, Ontario spent a recent week-end with the former's sister, Mrs. J. D. McGowan. Miss Mabel E. Varty returned to Toronto with them.

Guests at the home of Mrs. J. D. McGowan during the Thanksgiving week-end included Mr. and Mrs. D. A. McGowan, Anne and Jimmie, of Peterborough, Mr. and Mrs. J. Cotten, of Kingston, Mrs. E. Varty, and Stephen of Ottawa, Mrs. Chas. Varty, and Chas. Jr. of Toronto, Mr. and Mrs. Harry Benson, of Ivanhoe, Mr. and Mrs. Leslie Blakely, Mr. Elmer Chambers and Mr. Ross Chambers of Madoc.

Miss Minnie Moorcroft of Madoc Towship reports finding some violets growing on the lawn at her farm home on the weekend. This is quite remarkable, considering that it is mid-October.

Mrs. George Glover and Will spent the past week visiting relatives and friends in Ottawa and Hull.

TOWNSHIP OF TUDOR AND CASHEL COUNCIL MINUTES

The Tudor & Cashel Council met on Friday, September 3rd, with all members present except Councillor Cooney.

Davidson — Brintnell — that the minutes of the previous meeting be adopted as read.

Davidson — Burkitt — that the following accounts be paid: Road Voucher No. 8, $2,753.41; D. H. Bateman, legal fees, $30.00; North Hastings Review, $28.23; B. Baker, sundries, $18.50; Postage, $14.00.

Councillor Brintnell gave notice that at this meeting of Council he would introduce a By-Law for the purpose of providing an extra $2,500.00 to be spent on roads.

Council entered By-Laws with Reeve Sprackett in the chair. A By-Law for the purpose of providing an extra $2,500.00 to be spent on roads was read a first, second and third time, signed, sealed and numbered By-Law 6-71. Council resumed general business.

Davidson — Burkitt — that the Road Superintendent make a turnaround at the Haughton place on the Hastings Road and one at the N.E. corner of Lot 21, Con. 6, Cashel

Brintnell — Davidson — that Council adjourn, to meet again on Friday, October 1st at 8:30 p.m.

MISS ELAINE DOWNEY,
daughter of Mr. and Mrs. Carman Downey, Madoc, R.R. 5, graduated from the first class of the new Edith Cavell Regional School of Nursing, Belleville, on October 2nd, 1971, and has been accepted on the saff of the Belleville General Hospital.

THE NORTH HASTINGS REVIEW
Established 1877

Published every Wednesday afternoon at the Review Office, 26 St. Lawrence Street, Madoc, Ontario.

Authorized as second class mail by the Post Office Department in Ottawa and for payment of postage in cash.

SUBSCRIPTION RATES
$5.00 per year anywhere in Canada;
$6.00 per year in U.S.A.
Payable in advance.

MAURICE GOULAH, Publisher
CAROL FOLEY, Editor

Bizarre Answers To A Year To Go

By BILL SMILEY

Recently I wrote a column on the subject of what the individual would do if he or she had one year to live. I asked for suggestions from readers and have received quite a few.

Perhaps the most interesting ideas came from a Grade 9 class. Their teacher had suggested my topic and asked them to write an essay on it. The results were revealing, touching in some cases, rather horrifying in others. I'll give you a sampling, reproduced just as they were written, grammar and spelling intact.

In most cases, the boys were brief and pungent. The girls tended to write what the teacher might think was worthy, with a few notable exceptions. They waxed romantic and dramatic. The boys were blunt and honest.

Grace: "About a month before I was to die I would go to a church every day talking to God and then later to a priest."

Lynn: "If I had one year to live I would quit school, leave home and go live with my brother in Montreal. When I died well I guess I die."

Debbie: "I would quit school and . . . go to Las Vegas because my mother and father . . . said it is the best place to go if you want to win money. After I go there I am going to go all over the world. Then I will go to the hospital and just wait until I DIE. But I will have a wonderful time before I go. THE END." Obviously a hedonist.

Cindy: "The first thing I would quit school because what's the use of getting an education if you don't have time to use it." Good thinking Cindy.

Barb: "I would quit school leave home and take lots of money. Then I would travel all over by my thumb. Have cops after me and get all kinds of trouble . . .

Susan would smoke in front of her parents and come and go as she pleased with no housework or babysitting to do "and probably get anything I wanted, especially from my dad."

Bonnie: "I would like to leave school, leave home & go with a motorcycle gang for a year . . . have cops after me all the time and getting in lots of trouble. And about one month before I was to die I would try to take a trip on speed and see what it really did. And just live in freedom."

Tom: "I would borrowing 5,000 and make a formula to blow up the world just before I died I would blow up the world." That's one way out, Tom.

Jim: "I would like to turn 18 and quit school, start drinking, get my drivers license and start working." There's a combination.

Tom: I would get leave of school and bum it all the way. And by a snowmoble and a bigger boat."

Frank: "I would go to banks and borrow 20,000 and go have some fun. First I would go and steal a car and smash it up. I would buy a lot of food and give it to Care. I would go to Toronto and steal a bunch of junk and sell it to somebody. I would get into fights. I would burn down the schools and factors." There's a nice wholesome kid.

Steve: "First I would quit school. Then since I'm 18 go out and get stoned (bloody maries). After about a week recovery I'd buy a .303 and shoot President Nixon (good). Then I'll go to the electric chair and go the fast way."

Jim: "I would want to go all over the world with my wife also I would write a will leaving everything to my wife and would donate my eyes to a blind person." He must have a girl friend.

Mike: "I would like to drink, eat and live it up (have stag Parties, boose, lot of girls, food and money.) About a month before I die will arange my funral."

As I said, just a sample, but it makes you think. I've used only bits, but there's a pattern. About 80 per cent would leave school at once. About 50 per cent would leave home. About 90 per cent would travel around the world. About 60 per cent think bank managers are philanthropists. About 20 per cent are idealistic, the rest materialistic.

Rather frightening, what?

STUDDED TIRES OUT THIS YEAR

The use of studded tires in Ontario will be prohibited this Winter, motorists were reminded in an announcement issued by the Department of Transportation and Communications.

The ban on further use of studs was announced a year ago after intensive testing showed their effectiveness as a winter driving aid was minimal and they caused serious general driving hazards by grinding ruts into pavement and obliterated lane guide lines.

The use of studded tires was first permitted in 1967 with the understanding that studies would have to be carried out to assess the safety value in the light of highway damage.

Investigations carried out after the Winter of 1969-70, when approximately a third of Ontario cars were equipped with studs, disclosed ruts measuring as much as half an inch after two years of their use.

It was also observed that pavement markers disappeared on heavily-travelled sections within a matter of weeks after the beginning of the winter season.

Authorities warned that continued rut wear could cause drivers to lose vehicle control in lane-changing and the loss of pavement markers created a serious hazard in night driving.

Tests carried out during the winter months of 1970 by the Canada Saftey Council and Ontario Provincial Police found that studs were most effective in reducing stopping distance on glare ice only when the temperature was near the freezing point.

The Canada Safety Council carried out further tests last Winter on Lake Timiskaming in Northern Ontario to assess a number of winter driving aids. Analysis confirmed the earlier findings of studded tires.

SUBSCRIPTION BLANK

NORTH HASTINGS REVIEW

ADVERTISING — COMMERCIAL PRINTING
BOX 460 MADOC, ONTARIO

PLEASE ENTER MY SUBSCRIPTION TO YOUR NEWSPAPER

FOR ..... YEARS

MY REMITTANCE IS ENCLOSED

NEW ☐ 1 YEAR $5.00

RENEWAL ☐ U.S.A. $6.00

NAME .....

ADDRESS .....

.....

CHRISTMAS CARDS — RATES & DEADLINES

Canadians mailing unsealed Christmas cards this year will have one rate for destinations in Canada and the United States, and a choice of two rates for overseas points, the Post Office Department announced today.

The rate for destinations in Canada and the United States is 6 cents. The cards must be unsealed, and they travel by surface mail.

For overseas destinations, the choice is between the Non-Priority (Surface Airlift) rate of 8 cents, and the Priority (Air Mail) rate of 12 cents.

Non-Priority (Surface Airlift) means that the mail may travel by surface, but will be airlifted part way or all the way through to destination wherever possible (on a space available basis).

Priority (Air Mail) means that the mail travels by air right through to destination.

In both cases, the cards must be unsealed.

For persons wishing to seal their cards, the rates are as follows: To destinations in Canada, 7 cents (First Class rate; automatically travels by air); to the United States, either 7 cents (surface) or 10 cents (air mail); to overseas points, 15 cents (automatically travels by air under the new International All-Up Service).

All rates quoted above are for cards weighing up to one or two ounces, depending on the category. (Check with your local Postmaster).

In 1970, Canadians mailed approximately 155,000,000 Christmas cards. The Post Office staff of 48,000 more than doubles in December to handle the extra load.

In 1971, the deadline dates for cards sent by surface are as follows: Distant points in Canada and the United States - December 8th! Other out-of-town points in Canada - December 13th; Delivery within your own town - December 17th.

Counterfeit American Bills In Circulation

The counterfeit and forgery section of the anti-rackets branch, Ontario Provincial Police, wish to warn the public of a series of counterfeit American currency that is being passed in Ontario.

Unlike the former series circulated in July of this year, the current ten ($10.00) dollar bills are of deceptively good quality and bear the following serial numbers: B 419476 69 B, Front Plate No. B36; B 6194 7668 B, B 71947665 B, both Back Plate No. 67.

The July series bear serial numbers: A 30593255 C; A 37954162 A; B 95468355 A; A 94238850 A; A 29 198289 B.

The public is advised that should they suspect they have received a counterfeit note the following steps be taken: 1. Do not return it to the passer - even if he offers to exchange it for a genuine note. 2. Delay the passer on any excuse if at all possible. 3. Call your police division or Department. 4. Mentally obtain a good description of the passer. If he runs out or leaves before the arrival of the police, attempt to obtain his vehicle licence number and write it down. 5. If you suspect you have a counterfeit note do not attempt to pass it off. The sentence for knowingly passing off a counterfeit note is up to fourteen years.

VILLAGE OF MADOC
TENDERS FOR OIL

Tenders will be received by the undersigned up until 12:00 noon on October 27, 1971, to supply approximately 7,000 gallons of Furnace Oil to the Village of Madoc (including the Arena), for the year 1972.

(Miss) Olive G. Ashe,
Clerk-Treasurer
Box 310,
Madoc, Ontario.

LOYALIST COLLEGE
OF APPLIED ARTS AND TECHNOLOGY

Announces The Commencement Of Its Winter Semester For The

COLLEGE PRE-ENTRANCE QUALIFICATION PROGRAM

Completion of this Program will be accepted in lieu of the Ontario Secondary School Grade 12 certificate for college admission to Colleges of Applied Arts and Technology.

Classes will be held three hours per night —
Two evenings per week, for 16 weeks.

Interested adults should come to Room 115, "B" Building, Loyalist College, Thursday evening, October 21st, 1971, at 8:00 p.m. For inquiry, please call 962-9501, Extension 79.

LOYALIST COLLEGE
on Wallbridge Road, North of Highway No. 2

DANCE
to the music of
THREE & COMPANY
at
TWEED-HUNGERFORD
COMMUNITY CENTRE
FRI., OCT. 15
DANCING FROM 9:00 to 1:00
COME ONE COME ALL
ADMISSION: FREE
SPONSORED BY CLARKE T. ROLLINS YOUR
PROGRESSIVE CONSERVATIVE CANDIDATE FOR HASTINGS

REVIEW
CLASSIFIEDS
FOR QUICK RESULTS!

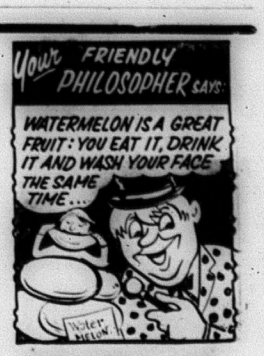

MILLER'S BP
SERVICE STATION
and RESTAURANT
HIGHWAY No. 62—MADOC, ONT.
PHONE 473-4230

PROFESSIONAL CARDS

DELORO
NURSING HOME
DELORO, ONTARIO
Government Licensed
EXPERIENCED STAFF
MIKE HORVATH, Adm.

PHILIP RIVERS
Licensed Auctioneer for Hastings County.
Terms Moderate.
Phone 473-2926 Madoc, Ont.

MEYERS TRANSPORT
LIMITED
Freight and Express Service
Toronto 742-0717 Peterborough 745-1002
Furniture Moving and Storage a Specialty
Agents Allied Van Lines Ltd.
For quotations, please call collect to Campbellford, 653-2250

MADOC LODGE I.O.O.F.
NO. 179
Meets in Oddfellow's Hall first and third Wednesday of each month at 8:00 p.m.
Visiting Brethren Welcome.
Carl Adams, N.G. Thos. Ross, R.S.

MADOC LOYAL ORANGE ASSOCIATION
L.O.L. No. 160
Meets second Thursday of the Month
Worshipful Master - Joseph Ash
Rec. Sec. - Chris Adams

L.O.B.A. 1193
Meets third Thursday of the Month
Worthy Mistress - Pearl Lyons
Rec. Sec. - Doris Francis
All visiting brothers and sisters welcome.

AUCTIONEER
Harry A. E. Hobbs
CAMPBELLFORD
LICENSED AUCTIONEER
PHONE AREA CODE 705
653-1027, COLLECT

CLUBS AND ORGANIZATIONS
Want a Special Coach for that Meeting, Game, Entertainment or any event?
PHONE
FRANKLIN COACH LINES
Madoc 473-4115
Marmora 472-2614

G. SPENCE WONNACOTT
OPTOMETRIST
217 Pinnacle St. Belleville
Phone 968-6136
HOURS: 9:00 - 12:00 a.m.
1:30 - 5:30 p.m. — Monday, Thursday and Friday.

THAKE MONUMENTS
Lettering, etc.
Write or Phone Collect:
CLARK A. MURDOCK
DISTRICT REPRESENTATIVE
PRESCOTT, ONTARIO
925-4720
5-26p

QUEENSBORO
BOARDING HOME
All ages.
MR. J. H. RAUWS, Ps. R.N., R.N.A.
Also Home Nursing.
QUEENSBORO, ONTARIO.
Phone 473-2224.
38-tf

SPORTS ROUND-UP

(By BEV. BROWNING)

"On what grounds should I grant you a divorce, Mrs. Madoc Housewife?" questioned the judge.

"On what grounds!" wailed Mrs. Madoc Housewife. "On what grounds! Your Honour, my husband plunks himself down in front of the television on Saturday afternoon and after coaching and umpiring the World Series game he switches channels and quarterbacks a C.F.L. football game. As this isn't enough, he searches the evening newspaper for the Sport section and finishes his reading just in time to catch the N.H.L. game at eight o'clock. But that is just Saturday, Your Honour. Sunday he leaves at the crack of dawn for the golf course where he is still trying to break a hundred. Do his Sunday sports stop there? Oh, no! Sunday afternoon while he is quarterbacking a football double-header from his armchair he is cleaning his gun for deer hunting season. Monday its football again, while Wednesday night it's hockey. Then the cycle starts all over again on Saturday."

"Well, I see you do seem to have a problem!" exclaimed the Judge uncovering his only good ear "but . . ."

"That is not all, Your Honour," cried the Housewife. "My eldest son plays football for the secondary school while my youngest son is trying out for the Public School soccer team. Now my daughter is getting into the act by trying out for the Public School Volleyball team. The storm windows are still in the garage, the leaves are knee deep on the lawn and the potatoes are still in the ground in the garden. As if this isn't enough to cope with, the hockey convener is trying to coax them down to the hockey arena. I tell you I've reached the end of my rope. Sports, sports, sports! All I hear is sports.

"You are correct, my dear," drawled the Judge." I find the defendant guilty as charged — divorce granted. By the way, Dear, will you make sure when the furniture is divided up that I get the armchair and televison set. I'd sure hate to miss the wrestling matches on Thursday night. Now if you will excuse me I have a handball game at three o'clock.

* * *

With so many sports overlapping in the month of October, I think it may be wise to proclaim this month 'National Sports Month' or something equivalent: Cheer-up, Mother, at least baseball officially ends this week-end. Then we can get ready for the basketball season.

Two minor hockey meetings were held in the last week. One was held locally in Madoc and one was held for the Trent Valley area in Campbellford.

In Madoc, twelve men met to thresh out the upcoming hockey picture in Madoc. If these twelve men had stayed home, our minor hockey organization would be pure chaos. (Did I detect a cheer from some mothers?) The meeting had to be called in a hurry and I'm sure quite a few good men in Madoc and District knew nothing about the meeting. An attempt was made, however, to contact as many as possible but only twelve men were present. Your help is desperately needed for Saturday House League or to give a hand with our O.M.H.A. All Star teams. If you want to help, contact Harry Brown, Bob Kirkwood, Jim Watson (Eldorado) or yours truly. If you have something personal against any of the above men would you please cast it aside and do it for the hundred and fifty (registered to date) boys and girls from Madoc and District. We expect more boys and girls to register and if you will read the following you will see why we need your help.

In Campellford last Thursday night we entered teams in the Juvenile, Bantam, Pee-Wee and Novice Series. The Juveniles are entered in a ten, and possibly eleven-team league, which includes teams from Havelock, Norwood, Keene, Marmora, Tweed, Stirling, Brighton, Campbellford, Trenton "B" team and possibly Frankford. Juvenile hockey is for boys born in 1953-54. Harold Bailey will be coaching and needs help. The Juveniles will play home on Thursdays at 9:00 p.m.

We haven't decided on whether to enter a Midget team in O.M.H.A. for two reasons. One being that only sixteen boys have registered and, secondly, we haven't a coach or manager for a Midget team. We have until October 23rd to enter this series, so any boys born in 1955-56 who are interested should register before this date.

Marvin Johnston and Arnold 'Tor' Ross will handle the Bantams. Boys born in the years 1957-58 may try out for Bantam. Teams entered in this series include Bancroft, Marmora, Tweed, Stirling, Wellington, Brighton, Colborne, Campbellford and Frankford. The Bantams will play their home games on Friday nights at 7:15 p.m.

Tom Burnside Jr. will be coaching the Pee-Wees and I believe he is also looking for help. Boys born in 1959-60 may try out for this series. Their league will consist of teams from Bancroft, Marmora, Tweed, Stirling, Wellington, Brighton, Campbellford and Frankford. Pee-Wee home games will be played on Thursday nights at 7:00 p.m.

Finally the Novice (boys born in 1961-62) have been entered in an eight team league. These boys will be coached by Jack Douglas and possibly Doug Woods. Novice home games will be played at 6:00 p.m. on Friday nights. (7 p.m., if we don't have a Midget team).

The schedules and structure of each league will be drawn up in Campbellford on October 27th. When the schedules become available, they will be published.

If you feel you can spare the time to drive to some games, keep score, or help with the team, contact the coaches of the teams or myself. All help will be appreciated.

Next week a look at how you can help with the Saturday House League for boys and girls, and also a glance at how we are raising money to support our hockey program.

MOTHER'S RESTAURANT

Six miles East of Madoc,

Turn North off No. 7 Hwy. at Black River Road.

German and European Meals our specialty.

Also a good choice of Canadian Dinners.

Dine in the homey atmosphere of an Alpine Chalet.

OPEN 7 DAYS A WEEK

from 8:00 a.m. 'til 10:00 p.m.

To secure your table, please phone for reservation, 478-2131.

41-tf.

ADVISOR MAKES RECOMMENDATIONS FOR O'HARA HOMESTEAD

A special meeting of the Areas Advisory Committee of the Moira River Conservation Authority was held at the O'Hara Homestead on September 20th, 1971 at 2:00 p.m. Present to receive comments on progress to date and to receive recommendation for future development of the Homestead complex were: Mrs. Cotten; Mrs. Brooks, Mr. J. Wuite; Mr. Syer; Mr. McLaren; Mr. Spry; Mr. Sarles; Mr. Harvey; Mr. Gordanier; Mrs. Jeffrey; Mrs. Wishart; Mrs. Kuglin; Mr. Ketcheson; Mr. Styrmo (Sr. Museum Adisor).

The minutes of the last Areas Conservation meeting were read. Adoption of the Minutes were moved by Mr. Harvey, seconded by Mrs. Kuglin, and were accepted.

There was no discussion of business, as it was decided to devote all of the time to Mr. Styrmo.

1. He stated the house reflected work, effort and planning of the 3 area concept (pioneer, middle years, Victorian).
2. Constructive criticism was lent to:

(A) Unobtrusive effective labelling — A display program could be enhanced with a different approach to labelling.

(B) Lighting to be improved, keeping in mind the 3 concept areas, (e.g. remove centre cord lights in bedrooms). Lighting must be unobtrusive (e.g. fluorescent-valance type in bedrooms, kerosene hanging lamp for dining room).

(C) Are signs necessary? Emphasis could be placed on room layout and traffic pattern.

(D) Effectiveness of guide leaders and guides (volunteer or otherwise) depends upon indoctrination orientation program. It is a requisite that a training or teaching period should be planned at the beginning of the season to gain understanding in (a) How to study a room; (b) How to Handle objects; (c) Basic security; (d) Crowd psychology.

(E) Interpretation of artifacts: (a) Obtain "plans" for different types of showcases that are easier to use and more effective; (b) A definite interpretive section is necessary in the "summer kitchen; (c) Use "ink line" sketches; (d) Interpretation is an excellent way of educating.

Mr. Styrmo stressed making the house and complex live, and stressed striving for uniqueness. Live demonstrations relevant to the O'Hara saga could be accomplished authentically, easily and profitably. e.g. - an interpretive kind of presentation could be accomplished using the mill home, workshop, and a barn. The mill was the hub of the family universe. Research is necessary to develop this project. Utilization of "resources" of the complex (lumber, food) could provide a source of income; was there ever a school or blacksmith shop at the site, or was their own iron work done there?

He also stressed, (a) The establishing of a definite collection policy by a Homestead museum committee; this would involve a specific time span and would evidence research. (b) A permanent curator for the complex, who could take direction of what must be achieved, who could do selective and responsible to an accession committee. Specific responsibilities would be laid down for this person.

In conclusion, Mr. Stymo recommended that the work museum was a misnomer. He recommended the phrasing of "O'Hara Mill and Homestead Pioneer Project". That this project have a definite goal and be autonomous with a clearly defined line of communication at the discretion of the Authority body. To achieve this, this autonomous body should have a definite form of organization and budget to. - (1) Develop aims and objectives; (2) Develop a ground plan; (3) Develop a budget.

Names and addresses of resource persons were given re development of a pre-confederation garden.

The "Grants of Museums", Department of Tourism and Information Act, 1966, revised 1969 was discussed.

Mrs. Hall, from the Historical and Archives Branch will visit O'Hara Homestead and House Committee.

Mr. Styrmo was thanked unanimously for his recommendations and time.

Moved by Mr. Harvey, seconded by Mr. Spry, the Advisory Committee meet October 13, 1971 at 7:30 p.m. at the home of Lois Wishart.

The meeting adjourned at 4:30 p.m.

FARM WELDERS, GRINDERS and COMPRESSORS and a variety of other SMITH-ROLES Equipment

For Demonstration, See

John A. Atkinson

BOX 473

MADOC, ONTARIO

8¼%

on 5 year

Debenture Investment Certificates

You earn higher interest on all of The Municipal's Debenture Investment Certificates. Interest payable semi-annually or left to accumulate.

Terms: One to Five years.
Amounts: $100 to $20,000.

For further information:
The Municipal Savings & Loan Corporation,
P.O. Box 147,
98 Dunlop Street East,
Barrie, Ontario.
(705) 726-7290.
(Please call collect).

the municipal
savings & loan corporation

MEMBER: CANADA DEPOSIT INSURANCE CORPORATION.

CONSULT

FRANK DOWNEY INSURANCE AGENCY LTD.

BOX 429, MADOC, ONTARIO

WHAT ABOUT:

1. Grain Corn - Over 100 Bu. Per Acre
2. 60 to 80 Bushels Per Acre Crops of Oats and Barley
3. High Forage Yields
4. Potatoes and Apples
5. Still a Cheese Producer

FUNNY, ISN'T IT?

That Toronto Keeps Telling Us That Hastings Is a Backward Area

WANT TO KEEP WHAT'S LEFT!

HAD ENOUGH?

VOTE MUNRO

PHONE 473-4194 TO PLACE A REVIEW WANT AD.

COMING EVENTS

BINGO EVERY WEDNESDAY night at 8:00 p.m. in the Madoc Legion Hall. 17 Regular Games for $5.00; 2 Share-the-Wealth; 1 Jackpot, $100.00 (55 numbers). Under the auspices of Ladies Auxiliary. Admission, 50c; extra cards, 25c. tf.

RESERVE NOVEMBER 6th for Rummage Sale, sponsored by U.C.W. Unit II 9:00 a.m. to 5:00 p.m. Saturday only.

STOCO LAKE HOTEL
ENTERTAINMENT EVERY
FRIDAY and SATURDAY
NIGHT

PLEASE RESERVE SATURDAY, OCTOBER 16TH, for a Bazaar and Bake Sale at the Anglican Church, Bannockburn, commencing at 10:00 a.m. 40-2

DANCE
to the Music of
"THREE & COMPANY"
at
TWEED COMMUNITY CENTRE
FRIDAY, OCTOBER 15th
Dancing from 9:00 p.m. to 1:00 a.m.
Admission: FREE
Sponsored by
CLARKE T. ROLLINS,
your Progressive Conservative Candidate for Hastings.

MADOC & DISTRICT SKATING CLUB
REGISTRATION
FRI., OCT. 22nd - 7 to 9 p.m.
SAT., OCT. 23rd - 10 a.m. to 4 p.m.
in
MADOC ARENA
FEES - (FOR 14 WEEKS)
Pre-School - $6.00
Single Child - $11.00
Family Rate - (3 or more) $22.00
LESSONS EVERY WEDNESDAY EVENING
7:00 to 9:30 p.m.
41-1

TURKEY SUPPER
MONDAY, OCTOBER 25th
at
ST. ANDREW'S
UNITED CHURCH HALL
Queensboro, Ontario
Supper served from 5 to 8 p.m.
Adults, $1.75; Children, under 12, 75c
41-2

TRENTWAY TOURS LTD.
Special To
W.W.V.A. JAMBOREE
Wheeling, West Virginia
NOVEMBER 12th to 14th
Show Stars 'MERLE HAGGARD'
For further information contact:
TRENTWAY TOURS LTD.,
BOX 772
PETERBOROUGH, Phone 743-8181
41-3

FOR SALE

FOR SALE — Moffat 4-Burner Propane and Gas Stove, like new. Also .22 Rifle, Phone 473-2784 and ask for Mrs. Whyte. 38-tf

APPLES FOR SALE — MacIntosh, Spies and Delicious. Picked or PICK YOUR OWN. Carl Winterburn, 473-4273, St. Lawrence Street West. 38-6

FOR SALE — 35 Yearling Hens. Phone 473-2173, Eldorado. 41-1p

FOR SALE

AUCTION SALE
FARM STOCK, CROP IMPLEMENTS & MATCHED TEAM, GELDINGS, 7 YEARS OLD EACH
The Property of
FRED COOLE
LOT 19 CON. 10 TOWNSHIP OF MADOC, 3 MILES NORTH WEST OF QUEENSBORO
SAT., OCTOBER 16TH
TERMS CASH
TIME: 1:30 O'CLOCK

2 Horse Rakes; 1 Cultivator; 3 Mowers; Rubber Tire Lumber Wagon; Steel Tire Lumber Wagon; Disc; Set Heavy Sleighs; Seed Drill, Broadcast; 3 Scufflers; Sap Pan; Democrat Wheels; Set Heavy Harness; Collars; 2 Horse Rake Wheels; Walking Plough; Drums; Quantity of Baled Hay; Cream Separator; Hand Saw; Swede Saw; Bicycle; Cook Stove; Oil Space Heater; Drums; 1930 Pontiac Sedan, Sold as is; 1937 Chevrolet Coach, Sold as is and Other Articles.

FRED COOLE, Owner.
PHILIP RIVERS, Auctioneer.
Phone 473-2926

Owner or Auctioneer not responsible for accidents on or near premises day of sale. 40-2

AUCTION SALE
HOLSTEIN CATTLE, BULK COOLER, MILKING EQUIPMENT and HOUSEHOLD EFFECTS
DISPERSAL SALE OF HOLSTEIN CATTLE, ALL VACCINATED
The Property of
EDWARD SEXSMITH
LOT 2 CON. 7 MADOC TWP.
ON THE EASTERN LIMITS OF MADOC VILLAGE ON OLD NO. 7
SAT., OCTOBER 23RD
TERMS CASH
TIME: 1:00 O'CLOCK

Cows Are All Unit Bred.

3 High Grade Holstein Cows, Just Freshened; 21 High Grade Holstein Cows Due To Freshen; 3 - 3 Year Old Heifers, Just Freshened; 6 - 3 Year Old Heifers, Due To Freshen; 12 Yearling Heifers, Open; 8 Heifer Calves.

MACHINERY — New Holland Tractor Spreader; Hay Elevator, 32 Feet; De Laval Cream Separator, 900 lb. Cap.; 2 Double Unit Universal Milkers - Stainless Steel Pails; Universal Pump; 42 Can Universal Vacuum Bulk Milk Tank, 6 Years Old; Automatic Washer; Milk Dumping Station, Stainless Steel with In Line Filter; Stainless Steel Sink; 5 Milk Pails; Drain Rack; Electric Brooder.

HOUSEHOLD EFFECTS — Beach Cook Stove; 2 Bedsteads and Springs; Extension Table; 2 Buffets.

Also for sale by the owner, Mr. E. Sexsmith, 368 Lbs. Group 1 Pool, 77,344 lbs. of Market Sharing Quota.

EDWARD SEXSMITH, Owner.
PHILIP RIVERS, Auctioneer.
Phone 473-2926.

Owner or Auctioneer not responsible for accidents on or near premises day of sale.

FOR SALE
Used Wood and Electric Combination Stove. Used Wood and Gas Combination Stove. Used Oil and Gas Combination Stove. Used 4 Burner Gas Stoves. Used Cook Stoves. Used Wood Heaters. Used Antique Box Stoves.
USED SPACE HEATERS FOR SALE
GUY HUGHES
TWEED PHONE 478-2534

MADOC AUCTION SALES
HELD EVERY OTHER FRIDAY EVENING
STARTING OCTOBER 15th, at 7:00 p.m.
in the
MADOC KIWANIS CENTRE
Consignment welcomed — Contact
Philip Rivers at 473-2926, or
Owen Weaver at 473-4313, Madoc
tf.

FOR SALE

EVENING
AUCTION SALE
HOUSEHOLD FURNITURE
At the Residence of
ANNIE ROSE
¾ MILE NORTH OF MADOC ON 62 HIGHWAY.
FRI., OCTOBER 15TH
TERMS CASH
TIME: 7:00 P.M.
In Case of inclement weather, sale will be held inside the premises.

Frigidaire Refrigerator; 4 Burner Propane Gas Stove; 5-Piece Chrome Kitchen Suite; Electric Wringer Washer; Vacuum Cleaner; Step Stool; Portable Electric Singer Sewing Machine; Pictures, Dishes, Flatware, Cooking Utensils, Bedding, Etc.; Admiral Television; Brass Fireplace Screen; Chesterfield Suite; Lazy Boy Chair and Stool; 2 Coffee Tables; Cedar Chest; Lamp Table; 2 Table Lamps; Tri Light Lamp; End Table; 2 Flower Stands; Liquor Bar (Small); Tri Light Lamp; Rug, Size 12 X 12 ft.; 3 Card Table Chairs and Table; 3-Piece Modern Bedroom Suite (Bookcase Bed); 2 Single Book Case Beds, Springs and Mattresses; Double Dresser; Chest of Drawers; Bedside Table; Desk Lamp; 4 Table Lamps; 1 Metal Folding Chair; Bathroom Scales; 3 Suit Cases and Other Items.

I have been instructed to sell the above Chattels by The Public Trustee 145 Queen St. West, Toronto (100).

C. J. COURNYEA, Auctioneer,
Telephone 478-2111.

Owner or Auctioneer not responsible for accidents on or near premises day of sale. 40-2

THE SCENT OF LOVELINESS... Flowers
We have cut flowers for your every need — for floral arrangements, corsages, hospital sprays, wreaths, weddings, etc.
We also have pot plants
A variety of Apples for sale.
OPEN EVERY SUNDAY
Town and Country Green House
GAVIN ADAMS
MADOC, ONTARIO
PHONE 473-2914

EVEN THE BEST T.V. SOON BEcomes a useless piece of furniture with one improper service job. Buy with confidence where service is a fact, not a salesman's promise, at Pigden's Radio & T.V. Free home trial. Dial 473-2839, Madoc. tf.

GUNS
BROWNING, SAVAGE, REMINGTON, WINCHESTER, ITHACA, ROGER, MARLIN COOEY, MOSSBERG, LAKEFIELD
If you want a Good Buy
TRY
CARTER SUPPLY
TWEED, ONT. PHONE 478-3131.
38-6

FOR SALE — 3 real good Deer Hounds, Age 18 months old. 1 Yearling Charolais Bull. Write Charlie Trumble, Gilmour, R.R. 1, Box 119. 40-2p

APPLES
FOR SALE
All varieties on hand now.
Mrs. Fred Winterburn
Phone 473-2977.
41-1p

FOR SALE — Walker Deer Hounds. Trained. Phone Harold Cochrane, R.R. 4, Campbellford, phone 653-1797. 41-2p

FOR SALE

AUCTION SALE
FRIDAY, OCTOBER 15th
AT 12 O'CLOCK
6TH CON. of SIDNEY TOWNSHIP
2 MILES EAST OF STIRLING
FRANKFORD HIGHWAY OR
5 MILES WEST OF NO. 14 HWY.
TURN WEST at CHATTERTON.

HOLSTEIN CATTLE & PIGS — 21 High Grade Holstein Cows Rebred To Start Freshening in January; 4 Holstein Heifers Rising 2 Years (Open); 1 Beef Cow; 8 Holstein Heifer Calves; 2 Sows with 20 Pigs 6 Weeks Old.

FARM MACHINERY — Cockshutt No. 540 Tractor 3 Pt. Hitch Good Condition; Allis Chalmers WD 45 Tractor with Allis Chalmers Front End Loader (Loader 2 Weeks Old); International TD9 Bulldozer with 10' Blade; Allis Chalmers No. 66 Combine with Allis Chalmers Motor; Massey-Ferguson No. 12 Baler (2 Years Old); Massey-Ferguson P.T.O. Spreader (110 Bu. 2 Yrs. Old); Massey-Ferguson 7 Ft. Power Mower (Dynabalance); Gahl Portable P.T.O. Hammer Mill (2 Years Old); Cockshutt 3 Furrow Hydraulic Plough; Cockshutt 13 Disc Tractor Seed Drill; Cockshutt No. 311 Side Delivery Rake; Fleury-Bissel Tandem Disc; Allis Chalmers 10 Ft. Hydraulic Cultivator; Co-Op Sprayer (100 Gallon Tank with 21' Boom); International 3 Furrow Pull Type Plough; Massey-Harris 16 Tooth Cultivator; Massey- Harris 2 Furrow Pull Type Plough; 24 Ft. Bale Elevator with Motor; 16 Ft. Grain Auger with Motor; 2 Otaco 3 Ton Wagons with Racks; 3 Point Hitch Fertilizer Broadcaster; Studebaker 1 Ton Truck with Grain Box New Tires (Sold as is); Sawing Machine; 2 Well Pumps; Litter Carrier with Good Bucket; Walking Plough; Drill Press; Automatic Grease Pail; 2 Sets of Tractor Chains; Tools; Numerous Other Articles; Approximately 1,000 Bu. of Oats; Approximately 800 Bales of Straw; Few Household Articles.

ROBERT COULTER, Owner.
BOB SULLIVAN, Auctioneer.
Plainfield - 477-2672.

AUCTION SALE
SAT., OCTOBER 16
AT 12:30 P.M.
3RD CON. of TYENDINAGA,
2 MILES E. of SHANNONVILLE
GRAVEL ROAD AT MELROSE

HOUSEHOLD CONTENTS — 7-Piece Antique Parlor Suite; Dominion Organ and Stool (Good Condition); Manley MacDonald Painting (A Late Fall Scene at Long Reach); Parlor Box Stove; Antique Chest of Drawers; Beds; Dressers; Washstands; Extension Table; Arrow Back Chairs; Ladder Back Rocker; Drop Leaf Table; Phonograph and Records; Studio Couch; Treadle Sewing Machine; Butter Bowls; Ladles; Sad Irons; Toilet Set; Crocks; Butter Jars; Mustache Cup; Clocks; Quilts; Dishes; General Electric Washer; Numerous Other Articles.

FARM MACHINERY — Allis Chalmers Model B Tractor (In Good Condition); Fleury-Bissel 2 Furrow Plough; 17 Tooth Spring Harrow; Steel Roller; Cutter; Single Disc Plough; Wagon; Harness; Chime Bells; Large Potash Kettle; Iron Cooler; Forks; Chains; Other Farm Machinery.

CATTLE — 3 Holstein Heifers Rising 2 Years Old, Unit Bred; 2 Year Old Holstein Heifer, Unit Bred; 3 Year Old Holstein Heifer, Open; Holstein Heifer Calf; Quantity of Baled Hay and Straw; Approximately 200 Bu. of Oats.

Reason for Sale — Farm is Sold
Household Contents to be Sold at 12:30 p.m.

FRED JEFFREY, Owner.
BOB SULLIVAN, Auctioneer.
Plainfield - 477-2672.

REXALL 1c SALE
October 14th to 23rd
SUPER PLENIMINS SPECIAL
NOBLE DRUGS
Stirling, Ont. Tel. 395-2110
41-1

FOR SALE — Large Baby Crib and Bathinette. Phone 473-2979. 41-1p

FOR SALE

USED CARS DEPENDABLE
1971 CRICKET
4-DOOR DELUXE
AUTOMATIC TRANSMISSION
WHITE WALL TIRES
PIGDEN MOTORS SALES LTD.
MADOC ONTARIO

FOR SALE — Wrap-around Bumper for ½ Ton. 2-Ton combination state platform dump, 7 x 12 platform, nearly new tires. Also 1 ton Chev. state, best offer. Phone Thurlow 477-2048. 41-1p

FOR SALE — ¾ size Gerhard-Heintzman Piano and Bench, in real good condition. Phone 478-5324, Tweed. 41-1

FOR SALE — Piano and Bench, Antique Wm. Bourne, excellent condition, just tuned. $250. No reasonable offer refused. Phone Tweed 478-3614. 41-2

FOR SALE — '62 Econ-O-Line Van, Mercury, in excellent condition. Four spare tires. Also a Victory Cash Register, new. Phone 478-3817. 41-1

FOR SALE — Live Geese, limited quantity. Also freshly dug Potatoes, no commercial fertilizer used. Sam Stirk, Roslin, 478-2830. 41-2

PERSONAL — Leary of change? Who isn't? But give it a try. Call 478-3317. 41-1

FOR RENT

APARTMENT FOR RENT — Three-bedroom apartment with living room, dining room, rec. room and half basement. $135. per month. Heat and hydro not included. Twelve miles north of Belleville. Phone 472-3128 or 472-3200. 35-tf

FOR RENT — House inside Conveniences. 1 bedroom. Close to downtown. Phone 473-4188 or 473-2469.

WANTED

LAND WANTED — A Fast Cash Deal for cut-over land, scrub bush, surface rights, abandoned farms and inaccessible waterfront. Send location, price, to Orville Morley, Norval, Ontario. 27-26

WANTED TO BUY — Boat Trailer, 600 or 800 lb. capacity. Phone 48-2508. 41-1p

WANTED TO BUY OR LEASE — Deer hunting property, approximately 300 acres or more, with camp, situated on a river or lake. Write Sam Gentile, Box 1520, Picton, Ontario. 41-2

WANTED — Woman to do light house-keeping for elderly couple. Apply John Garrison, 266 Elgin Street, Madoc, 473-2372. 41-2p

HELP WANTED

REQUIRED IMMEDIATELY

One only experienced Real Estate Salesman. Must be aggressive and prepared to work full time. Increased earnings through commission bonus. Direct Toronto Telephone line. Blanket advertising. Please contact W. Frank Real Estate Limited, 133 Dundas Street E Belleville 962-9248 tf

HELP WANTED — To keep out centralized government. Phone 478-3317. 41-1

Excellent Opportunity
MEN OR WOMEN FULL OR PART TIME

Turn your spare time into cash. Own your own vending route in your area. No selling, all routes will be established. High quality coin operated vending machines. To qualify, you must be honest, have a good car, references, good credit and be able to spend 7-12 hours weekly. Small down payment will get you started in business, and terms can be arranged. For personal interview reply, include phone number to:

B. V. DISTRIBUTORS LTD.
Dept. "C"
1163 Tecumseh Road, East
WINDSOR 20, Ontario
41-1p

REAL ESTATE

List Through
UNITED TRUST COMPANY
Cash Buyers Available
Local Representative
W. "BILL" REID
Offices Throughout Ontario
Phones
Office: 743-5590, Peterborough
Residence: 473-4311, Madoc
39-3

NOTICE

TELEPHONE ACCOUNTS — Pay your Telephone Accounts at Johnston's Rexall Pharmacy, at no extra charge. 23-tf.

SEPTIC TANK PUMPING
Also
SUMP PUMP RENTALS
Telephone Tweed 478-3333
or Northbrook 336-2357
J. A. MUMBY
29-3

WILSON & LEONARD
SEPTIC SERVICE
Tanks & Cess Pools Pumped
PHONE
MARMORA 472-2225,
STIRLING 395-2001,
MADOC CASH & CARRY LUMBER
473-2366. tf.

TAILORING — Complete Alterations to Mens and Ladies Garments. Suits made to order from your cloth or ours. Spurrell the Tailor, 402 Front Street (next to Upper Bridge), Belleville, Ontario. Closed Wednesdays. Tel. 962-8080. 8-tf.

WELLS PUMPED and CLEANED
MODERN EQUIPMENT
Apply to:
TED GOULAH
Home Repair Service
TEL. 478-3227
TWEED, ONTARIO

DEPARTMENT OF PUBLIC WORKS OF CANADA
ONTARIO REGION
TENDERS

SEALED TENDERS addressed to the Chief, Financial and Administrative Services, Ontario Region, Department of Public Works, Canada, 25 St. Clair Ave. East, (6th floor) Toronto 290, Ontario, and endorsed "TENDER FOR PROJECT NO. 078-402, RE-ROOFING, POST OFFICE BUILDING, MADOC, ONTARIO",

will be received until 3:00 P.M. (E.D.S.T.) October 21, 1971.

Tender documents can be obtained and may be seen at the Office of the Regional Director, Department of Public Works of Canada, Ontario Region, 6th Floor, 25 St. Clair Avenue East, Toronto 290, Ontario, and the Office of the Postmaster, Post Office, Madoc, Ontario.

To be considered each tender must be submitted on the forms supplied by the Department and must be accompanied by the security specified in the tender documents.

The lowest or any tender not necessarily accepted.

B. R. Warren
Chief, Financial and Administrative Services.
Toronto, Ontario.
October 13, 1971
41-1

CARD OF THANKS

We would like to thank Dr. Hossein, Dr. Allore, the nurses and staff of the maternity ward and our friends and neighbours for cards and flowers at the time of the birth of our daughter in the Belleville General Hospital.

Mr. and Mrs. Fred Kutsch.

ENGAGEMENT

Mr. and Mrs. Bruce Ashe of Barrie, announce the engagement of their daughter, Darlene Anne Marie, to Mr. Terrence G. Friend, son of Mr. and Mrs. George Friend, also of Barrie.

The Wedding will take place Saturday, October 23rd, 1971, at three o'clock in St. George's Anglican Church. 41-1

MADOC LEGION
TENDERS FOR OIL

Tenders will be received and submitted by October 25th for the Supply of Furnace Oil and servicing the furnace for Madoc Legion Hall.

Tenders should be sent to Box 256, Madoc.

TENDERS

Tenders will be received for Renovating Beverage Room at the Royal Canadian Legion, Branch 363, Madoc Specifications available at the Legion.

Lowest or any tender not necessarily accepted.

ARDA HELPS PEOPLE!

ARDA HELPS EMPLOYMENT!

- By helping small industries establish in rural areas
- By helping rural people train for better jobs
- By helping rural people move to job locations

ARDA HELPS FARMERS!

- To enlarge their operation
- To operate more efficiently
- To sell surplus land
- To retire on their own farm

ARDA MAY BE ABLE TO HELP YOU!

Plan to talk to your nearest ARDA Representative. He can be reached through the nearest office of the Ontario Department of Agriculture and Food.

SPECIAL SPECIAL SPECIAL!
FLOOR COVERINGS

CUSHION FLOOR $2.95

OZITE, 5 COLORS $3.50

(12 FEET WIDE)

MADOC CASH and CARRY

MADOC, ONT. PHONE 473-2366

BUYING A

HUMIDIFIER?

TAKE YOUR PICK OF NEW UNITS BY

ELECTROHOME

ELECTROHOME MODEL H44
IDEAL FOR SMALL HOME OR APARTMENT - WOOD-GRAIN FINISH - 15" WIDE 10½" DEEP 23" HIGH - 2 SPEED FAN
NOW ONLY $42.95

ELECTROHOME MODEL H55
SUITABLE FOR APARTMENTS OR 5 ROOMS - VARIABLE SPEED CONTROL - 22" WIDE - 10½" DEEP - 25" HIGH
NOW ONLY $54.95

ELECTROHOME MODEL H88
WOOD GRAIN CABINET - GOLD TRIM - GOOD FOR 5-6 ROOM HOUSE. HUMIDITY CAN BE CONTROLLED BY VARIABLE SPEED CONTROL $64.95

DON'T FORGET WHEN IN MADOC SHOP AT

WILSON'S
"THE STORE WITH A CHOICE"

43 Durham Street Phone 473-2368

GILMOUR

With fall in full swing, and frosts coming closer together all the time, we of Gilmour put our shoulders to the wheels of profitable industry and move toward the only too-near holiday festivities. Summer and early fall have moved rapidly from us, and school, church and other organizations are assuming their responsibilities so that the 1971-72 season may be challenging and worthwhile.

The Free Methodist Church of Gunter would like to announce special Revival Services to be held beginning Monday evening, October 18th, 1971 each and every night until Sunday night, October 25th, 1971. The Rev. Barney Woods will be the evangelist. Come and hear and participate in these services.

Watch the Gilmour News to know how the stream of life carries us along! Begin the post-Thanksgiving period with us! !

The North Hastings' Plate Pushers are swinging into their place with at least three new members — two from Bancroft and one from Gilmour. Do you need to join us? This constant "battle of the bulge" is always with us. Our third and last Bake Sale was held at Cookes' Cottages on Wadsworth Lake, this past Friday, October 8th. The weather did not dampen our spirits too much. We made enough to make our contemplated trip for District Achievement Day (on Saturday, October 23, 1971) in Port Credit. Best Losers, Good Losers, Stars and over 40 lb. losers will be honoured for district 5 in Canadian Calorie Counters. Eleven of us will go by Fowler Coach to join other clubs from Pembroke, Ottawa, Streetsville, Rexdale, Port Credit, Toronto, etc.

Best Loser - Vivian Baumhour, 49 lbs. Good Losers - Pearl Dafoe, 44½ lbs.; Alice Palmateer, 44 lbs.; Barbara Linville, 39 lbs.; Lucia J. Phillips, 32 lbs.; Dorothy Carroll, 26 lbs.; Thelma Cooke, 25 lbs. Stars (have reached their goal) - Norma Derry, 18½; Lynn Gruntz, 14 lbs.; Ethel Palmateer, 14 lbs.; Aileen Sprackett, 23½ lbs.

Any who have lost over 25 lbs. will be participating in the "Baggy Dress Parade", at the District Achievement Day.

Sorry the summer season kept me from sending in the weekly news! Will try to do better now!

NOTICE OF HOLDING AN
ADVANCE POLL
ELECTORAL DISTRICT OF
HASTINGS

Notice is hereby given that a Poll, for the purpose of receiving the Ballots of voters who expect on the day fixed for Polling, to be absent from and unable to Vote in the Polling Subdivisions for which their names appear on the lists, will be open on:

SATURDAY & MONDAY
THE 16th and 18th of October, 1971
from 12 NOON UNTIL 9 p.m. D.S.T.

AT

CANNIFTON - Thurlow Twp. Hall

MADOC - Orange Hall

BANCROFT - 224 Hastings St., N.

The Ballot Box or Boxes will be opened at the said places and the votes counted at 7 p.m. on the

21st, OCTOBER, 1971
DATED AT ACTINOLITE

Every person who wilfully destroys, injures or obliterates, or causes to be destroyed, injured or obliterated a writ of election, return to a write of election, poll book, list of voters, polling list, certificate of affidavit, or other document or paper made, prepared or drawn according to or for the purpose of meeting the requirements of the election act, or any of them, is guilty of an offence and of a corrupt practice and on summary conviction is liable to a fine of not more than $1,000.

LLOYD H. PRICE
RETURNING OFFICER, ONT.

BOWLING RESULTS

The Thursday night Mixed League at the Bel-Mar Lanes at Havelock are well into another season of bowling. The results of last Thursday night, October 7th, are as follows:

Team Standings, Eagles 21; Tailenders, 20; Hotshots, 14; Losers, 13; Twisters, 9 and Misfits, 7.

High Triples, C. Farrow, 651; Jean Rodgers, 640.

High Singles, S. Asselstine, 237; Jean Rodgers, 242.

200 and over, D. Heyworth, 231, 235; M. Cooney, 215; E. DeClair, 200; E. Holmes, 221; B. Woodcock, 200; J. Rodgers, 222, 242; A. Lessard, 223; J. Bossio, 206, 226; J. Foley, 200; L. Coveney, 219; G. Holmes, 222; S. Asselstine, 237; D. Foley, 210, 235; D. Forestell, 214.

IGA STAFF TO ATTEND PARTY

The entire staff of Kincaid Bros. I.G.A. will be travelling to Toronto on Monday, for the annual IGA anniversary party. This year marks 21 years of service for the Company, and the gala party held at the Royal York Hotel will feature roast beef dinners, dancing, and the lively entertainment of the Pig and Whistle Show. It will feature the Carlton Show Band, with the ever-popular musicians John Hewar, Billy Meek, as well as Anita Scott, the five Mink Stole Prizes and Trump Davidson and his Orchestra.

A number of prizes will be awarded during the party, and the local group are anticipating a very exciting day.

Customers are reminded that the store will be closed this Monday.

For the Gift with a FLAIR consider

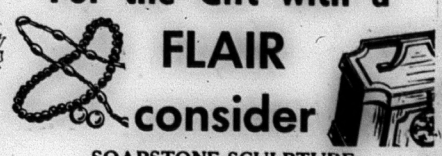

SOAPSTONE SCULPTURE
by Dennis Labbe
$3.00 and up

BEESWAX CANDLES
fashioned by Lynn
25c and up

LIAM DE BERNEVILLE
Wood Carving
$1.95 and up

GEMSTONE JEWELLERY
by Ellerbeck
$2.00 and up

FOR THE EARLY SHOPPER — These and Many More May Be Seen At

NIP 'N TUCK HANDICRAFTS

240 Victoria St. S., Tweed
Private Shopper Parking
OPEN 'TIL XMAS

ANSWERS TO "STOPPED SCHOOL BUS"

1. BOTH
2. ALL
3. ALL
4. ONLY 1 and 2, THOSE FOLLOWING
5. IN FRONT

"SCHOOL BUSES and YOU"

FACT SHEET:-

1. The flashing red signal lights on a school bus should not be operated where the speed limit is 35 m.p.h. or less.
2. Traffic on a highway where the speed limit is 35 m.p.h. or less may pass a school bus that is stopped on the highway even when the red flashing signal lights on the bus are operating.
3. Students who get off a school bus where the speed zone is 35 m.p.h. or less, must not cross the highway in front of the bus but must be taught to:-
   1. stand at the side of the road in view of the driver,
   2. wait there until bus leaves,
   3. check for traffic in both directions,
   4. look - cross only when it is safe to do so.

PREPARED IN THE INTEREST OF SCHOOL BUS SAFETY.
THE ONTARIO PROVINCIAL POLICE,
ACCIDENT PREVENTION BRANCH,
125 LAKESHORE BLVD. EAST,
TORONTO 2, ONTARIO.

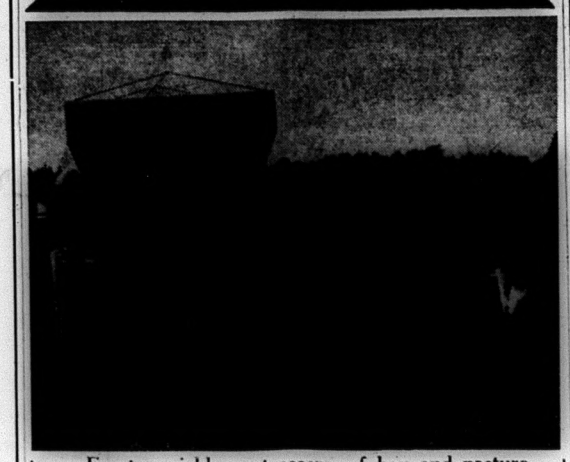

For top yields next season of hay and pasture, fertilize now. Truck is available for field spreading or spread fertilizer yourself with our spreader.

Save time, labour and money with Co-Op Bulk Fertilizer. Also bagged fertilizer in stock now.

MADOC CO-OPERATIVE ASSOCIATION

Phone 473-2388 Madoc, Ontario

GUARDIAN DRUG SPECIALS
OCTOBER 11 to 23

ARRID EXTRA DRY 6 oz.	97c	Sugg. List, $1.59
ADORN HAIR SPRAY 6.3 oz.	$1.19	Sugg. List, $1.98
ALKA SELTZER Large 25's	61c	Sugg. List, 89c
BROMO SELTZER Family	85c	Sugg. List, $1.29
ENO (LARGE) Jar or Tube	97c	Sugg. List, $1.35
HEAD & SHOULDERS 14 oz.	$1.07	Sugg. List, $1.35
Johnson's BABY POWDER 14 oz.	91c	Sugg. List, $1.29
LYSOL SPRAY 4.1 oz. Jar	$1.44	Sugg. List, $1.79
NIVEA CREME Phillips' 100 Tablets	99c	Sugg. List, $1.59
MILK OF MAGNESIA	73c	Sugg. List, 99c

OUR REXALL 1c SALE IS NOW ON

JOHNSTON'S Rexall PHARMACY

Phone 473-4112 Madoc, Ontario

HOBBIES

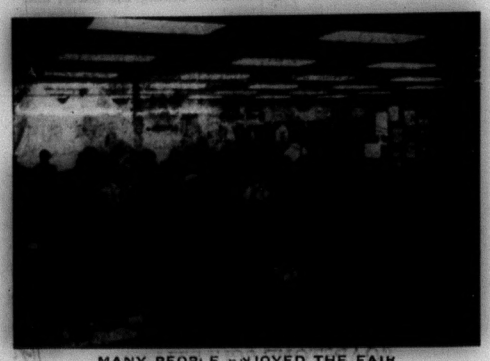

MANY PEOPLE ENJOYED THE FAIR

FISH POND

WHEEL OF FORTUNE

FUDGE ON SALE

THE BIG LITTLE FAIR

On Friday, September 25th the pupils and teachers of the Open Area, Madoc Public School, held a Big, Little Fair.

During the week, the students participated in activities such as story writing, bringing in display items, decorating their rooms and making games, as well as advertising the event.

Beginning at one p.m., on Friday, the Fair was opened to the students of both Open Area and the senior part of the school. They lined up under the huge tent to pay the 2c entry fee and then made for the candy table. While eating popcorn and drinking freshie, they wandered through the marvellous fruit and vegetable, flower, hobby and craft displays.

Meanwhile, some of the children amused themselves with various games such as Wheel of Fortune, (1c a try) very popular because the winner often could return to the candy table, the Fish Pond (a busy place), Bingo and Horse Racing.

While the older open area children cleaned up, the primary ones enjoyed a film in the library.

Following the fair, some of the vegetable crafts, printing, flowers and stories were selected for exhibit at the Madoc Fair next day.

Proceeds from the day will be used for excursions, skating or some similar purpose.

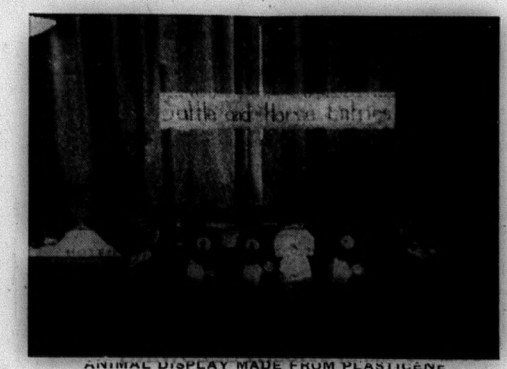

ANIMAL DISPLAY MADE FROM PLASTICENE

ANIMALS MADE FROM VEGETABLES

BINGO

FRUIT AND VEGETABLE DISPLAY

PLAZA THEATRE
MARMORA

THURS., FRI. & SAT., OCTOBER 14, 15, 16

"A FEW BULLETS MORE"

COLOR ADULT ENTERTAINMENT

Starring Gloria Milland, Peter Lee Lawrence.

Just turned seventeen, just turned killer, and running for his life. All he has is his girl, who made him a man, two guns, and a few bullets more.

SATURDAY MATINEE, OCTOBER 16TH

"RIDE THE WILD SURF"

COLOR STARRING FRANKIE AVALON

NEXT TUES. & WED., OCTOBER 19 & 20

"ADAM AT 6 A.M."

COLOR STARRING MICHAEL DOUGLAS

The world changed for Adam at 6 a.m. The search for truth ends in middle America, if he can find it.

NOTICE

EFFECTIVE IMMEDIATELY:

Due to lack of attendance, we are forced to discontinue the Monday evening showing at the Plaza Theatre, Marmora. If the attendance does not pick up, we will have no alternative but to discontinue the Tuesday and Wednesday performances and go to a 3 day week-end presentation.

WE WOULD LIKE TO KEEP THE THEATRE OPEN . . .
Do YOU Want It Open?

SHOW TIMES

Tues., Wed., Thurs., Fri. and Sat. Evenings
One Showing — at 8:00 p.m.
(Doors Open at 7:30 p.m.)

Special Children's Matinees on Saturdays at 1:30 p.m.

"SCHOOL BUSES AND YOU"

The term "STOPPED SCHOOL BUS" shown on this page means a school bus that is:-

1. Stopped on a highway,
2. In a speed zone greater than 35 m.p.h.,
3. With large red flashing signal lights operating front and rear,
4. For the purpose of taking on or discharging students.

On a two lane highway what cars must stop for the "STOPPED SCHOOL BUS"? Answer .....

On a four lane highway with a painted centre line, what cars must stop for the "STOPPED SCHOOL BUS"?

ANSWER NUMBER .....

On a four lane highway with a rough cement centre section that creates a rumble noise when an automobile drives over it, what cars must stop for the "STOPPED SCHOOL BUS"?

ANSWER NUMBER .....

On a four lane highway with a physical barrier in the centre, what cars must stop for the "STOPPED SCHOOL BUS"?

ANSWER NUMBER .....

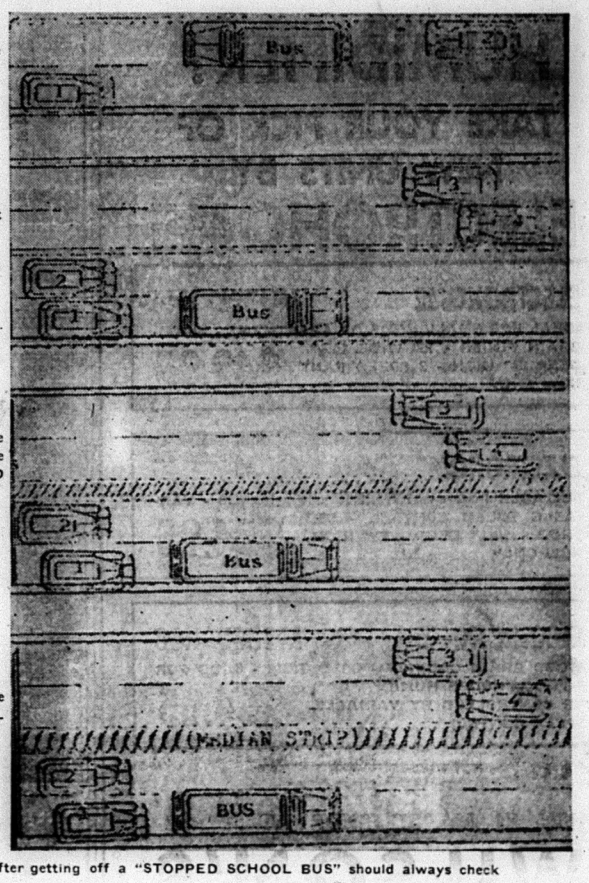

Fill in and check page 5 for answers.

School children who must cross the highway after getting off a "STOPPED SCHOOL BUS" should always check to be sure traffic has stopped in both directions before they cross ..... of the bus.

DEFINITION OF MEDIAN STRIP IS:-

"Median strip" means the portion of a highway so constructed as to separate traffic travelling in one direction from traffic travelling in the opposite direction by a strip of pavement of more than ten feet in width, a physical barrier or an unpaved strip of ground."

LOOKING BACK ...

50 YEARS AGO
October 13, 1921

Mr. Angus Nicholson is moving into his new residence recently purchased from Mr. Frank Vandervoort.

Mr. Henry Lough of Eldorado had the luck to shoot a fine bear in his orchard one evening last week.

Cheese sold today on the Belleville Board at 15½ cents, although a few boxes went at 15 and five sixteenths cents.

The announcement was made on Saturday of the appointment of returning officers in the approaching federal elections. Mr. J. F. Hill of Shannonville will be the R.O. for the Riding of East Hastings, and Hugh Wiggins of Marmora for the West Riding. Mr. Rougall Hoover of Picton will handle Prince Edward.

Local bakers have announced a reduction of one cent per loaf in bread prices, effective today. Bread is now 11 cents.

Market at Belleville took on an autumn outlook today, as eggs sold up to 50 cents a dozen. A few even brought 52c per dozen. Butter held at 50 to 55 cents per pound. Potatoes were not plentiful, but brought $2.25 to $2.50 per bag. Large tomatoes were offered at 60c per bushel. Beef hindquarters sold at 12c and pork at 14 and a half.

The many friends of Miss Jennie Holmes will regret to learn that she is very ill with typhoid fever.

Mr. W. T. Allen left at this office a bag of the finest potatoes we have seen in many years. Picking out what seemed to be an average potato, and placing it on the scales, it weighed 10 and a quarter ounces. One potato weighed three pounds. Many reports are coming in of very fine potato crops this year.

25 YEARS AGO
September 26, 1946

On Monday evening, September 16th, Bob and Bill Aylsworth shot a bear on their farm about one mile north of Madoc Village on Highway 62. The bear weighed 256 pounds and measured seven feet in height.

Among the personnel of the Canadian Army who reached Halifax this week are L/Cpl. J. C. Blair, Crookston; Pte. S. A. Genereaux, Queensboro; and Pte. W. A. Sale, Madoc.

A fighting 29-pound muskie, although he made the supreme sacrifice eventually, gave three men the battle of their lives on Sunday evening. Mr. Clarence Clapp of Belleville was trolling in front of his cottage on Moira Lake about dusk when the big fellow struck.

Mrs. Ward Holland of White Lake narrowly escaped serious injury a few days ago when a brick slid from the roof of the family dwelling where her son, Kenneth, was repairing the chimney. The brick hit her a glancing blow on the back of her head and made a bad gash in her left arm just above the wrist. Mrs. Holland was assisting in raising a small pail of water to the roof when a loose end of a rope caught the brick, causing it to slide from the roof.

Births — In Belleville General Hospital on September 21st, 1946, to Mr. and Mrs. J. C. Ramsay (nee Gwen Herrington) a daughter, Joanna Louise.

In Belleville General Hospital on Thursday, September 19th, 1946, to Mr. and Mrs. Jack Martin, a son.

Wedding — Emmanuel College Chapel, Toronto, was the scene of a pretty wedding on the evening of September 6th, when Jean McPhea, daughter of Mr. and Mrs. John McPhea of Toronto, was united in marriage to Theodore (Ted) Poulter, son of Rev. and Mrs. A. Poulter of Madoc.

Death — The death occurred Saturday, September 14th, at Yellow Grass, Saskatchewan, of William Reid Ranson, a resident of the district for forty-three years. He was born in Ireland in 1869, and when he was only a few months old, his parents emigrated to Canada and his early years were spent near Madoc. Besides his wife, he leaves four daughters and five sons.

15 YEARS AGO
September 27, 1956

Madoc Fair will be held next Wednesday with the usual platform entertainment of log sawing, nail driving and other contests. Entertainment will be provided by performers from the American Guild of Variety Arts and the music will be supplied by the Madoc Band. For a first, the Hastings-Prince Edward Yorkshire Club show will be held. The drawing contest will be held again, with a total of $75. in prize money offered. In the evening, the usual dance will take place on the grounds. The midway will feature the Peter March shows.

A freak potato grown through a piece of metal is on display at the Review. It was left by Arthur Brady, who found it in his garden.

For the second consecutive year, Bob Grant won the Soap Box Derby, sponsored by the Kiwanis Club of Madoc. Junior winner was Johnnie Blue and the Senior Runner-up was Keith Connor.

On Friday evening, September 14th, friends from Union and Eldorado communities gathered at the home of Mr. and Mrs. Beryl Carman in honor of a recent bride and groom, Mr. and Mrs. Cecil Carman. A pleasant evening was spent playing cards and dancing. After the reading of an address, the couple was presented with a piggy bank containing a sum of money.

Births — Mr. and Mrs. Allan R. Pigden are happy to announce the birth of their son in the Belleville General Hospital on Saturday, September 22nd, a brother for Noreen.

A daughter was born to Mr. and Mrs. Cecil Robinson on Sunday, September 16, 1956, at Mrs. Barker's Nursing Home, Marmora. A sister for Raeburn, Wayne and Terry.

Wedding — Trinity United Church, Madoc, was the scene of a pretty wedding on Saturday, September 8th, when Margaret Marlene, daughter of Mr. and Mrs. George H. Moorcroft, became the bride of Grant Gordon Richardson, son of Mr. and Mrs. Volney Richardson of Stirling.

Deaths — William J. Conney died in Peterborough in his 82nd year. He was born in Madoc, a son of Mr. and Mrs. Adam Cooney, and had farmed in this district all his life.

In failing health for the past two years, George Henry Wiley of Eldorado died suddenly at his home on Friday in his 53rd year. Son of Mrs. Annie Wiley and the late Thomas Wiley, he had lived at Eldorado the past 15 years, moving there from Malone.

Born at Madoc in 1877, George Benson Thrasher died at Cranbrook, B.C., on Wednesday, September 5th, 1956, after an illness of several months.

ELDORADO

Mr. and Mrs. Gerald Blackburn and Mr. and Mrs. Dan Robinson are enjoying a trip to the Western Provinces.

Mrs. Della Hearns of Belleville spent last weekend with Mr. and Mrs. Harold Chambers and Carl and Mr. Fred Chambers.

Mr. Bruce Sine of Toronto spent the weekend with his parents, Mr. and Mrs. Ivan Sine.

Mr. and Mrs. 'Bud' Johnson of Madoc were Sunday dinner guests of Mr. Melvin Johnson.

Mr. and Mrs. Garry Bailey of Oshawa were weekend guests of Mr. and Mrs. Douglas Bailey and Mr. and Mrs. Douglas Smith.

The Railroad Banquet was held at the Eldorado United Church on October 1st, 1971. Mr. Walter Conley, Mr. James Conlon, both of Trenton and Mr. Harry Keating of Marmora received their pensions. Of a total of 105, attending were 24 pensioners. After a delicious supper, the group spent an hour at the Eldorado Orange Hall for entertainment.

CROWN CLEANERS
TWEED
COMPLETE
DRY CLEANING
SERVICE
FOR DAILY SERVICE
PHONE 478-2603

FOR SALE
CRUSHED CEMENT GRAVEL
CRUSHED ROAD GRAVEL
BACK - HOE WORK
TOP SOIL FILL
MORTAR SAND
SEWER STONE
DOUG CHAPMAN PHONE 473-2132
BRIAN DANFORD PHONE 473-2408

LES. BLAKELY
YOUR AGENT FOR
MOIRA SCHUSTER Ltd.
RED FLAME FUEL OIL
FURNACE and STOVE OIL
FURNACE INSTALLATION
and SERVICE
PHONE 473-2643

YAMAHA

"IT'S A BETTER MACHINE"
New For '72 - Two Speed and Neutral Model
OIL INJECTION - ALL MODELS
GORD LEBOW
SNOWMOBILE SALES and SERVICE
(SEYMOUR STREET)
1 Mile West of Madoc on Old Marmora Road

2 FOR 1
what you might expect to pay for
CANADIAN TIRE
The 'Factory Door' Way to Save on Snow-Tires!
Imagine getting two tires for what you probably consider a reasonable price for one! That's the advantage of shopping the 'Factory Door' way. It's like buying direct from the manufacturer—with most of the marketing and promotion costs eliminated. And the prices are often less than the dealer wholesale cost for nationally advertised tires of similar quality. Investigate Canadian Tire's 'Winter Express' and 'Snow Travel' Tires—and make your own comparison!
To these prices add freight from factory. Toronto area 10¢; most others 15 to 60¢; distant points, up to $1.10, e.g. Gander Nfld.
*5% Discount for Cash in lieu of Coupons.
Installation $1.00
New Valve and Static Wheel Balance: $1.00
TURNPIKE WINTER EXPRESS
BOTH FOR 30.90
6.50/13 TUBELESS BLACKWALL
YOUR COST AFTER DISCOUNT for CASH (5%) 29.36 PAIR

TUBELESS BLACKWALL (Whitewall $1.50 extra where available)		WINTER EXPRESS 5-Year Road-Hazard Insured 30% 30 Month Pro-rated 'Wear-Out Discount Allowance		SNOW-TRAVEL (Not Illustrated) Not Road-Hazard Insured. You pocket the Insurance cost!	
SIZE	ALSO FITS!	Factory Door Price, PAIR	After Discount for Cash*	Factory Door Price, PAIR	After Discount for Cash*
5.20/13	—	26.50	25.18	—	—
6.00/13	—	28.70	27.26	—	—
6.50/13	B78/13	30.90	29.36	27.30	25.94
7.00/13	C78/13	32.60	30.96	—	—
5.20/14	(no stud holes)	27.70	26.32	—	—
6.45/14	B78/14	29.70	28.22	—	—
7.35/14	E78/14	33.10	31.44	—	—
7.75/14	F78/14	34.70	32.96	28.96	27.52
8.25/14	G78/14	37.40	35.52	30.60	29.06
8.55/14	H78/14	39.70	37.72	32.50	30.88
8.85/14	J78/14	45.50	43.22	—	—
5.90/15	—	29.90	28.40	—	—
7.75/15	F78/15	34.70	32.96	28.96	27.52
8.25/15	G78/15	37.40	35.52	30.60	29.06
8.55/15	H78/15	39.70	37.72	32.50	30.88
9.00/15	J78/15	44.60	42.36	—	—
6.00/16	(Tube Type)	28.60	27.16	—	—

WINTER EXPRESS—confidently referred to as 'Old Faithful' by customers who have been buying it for the past 15 years. They still say: "Winter Express is the best buy in Snow Tires!" And that means even more now, since they are built of 4-ply Du Pont '66' Nylon—with less overnight set and stronger than ever for normal winter service.

SNOW-TRAVEL—Though somewhat lighter construction than the Winter Express, double-ply double-strength '66' Du Pont Nylon Snow Travel gives outstanding service. Safe, deep-biting and thrifty! Only the fact that the buyer assumes his own insurance cost keeps the price as low as it is.

WINTER EXPRESS—5-YR. ROAD-HAZARD INSURED
30-MONTH, 30% Pro-rated 'Wear-Out' Discount Allowance—
SEE CATALOGUE FOR FULL PARTICULARS
• Winter Tire stocks may be limited in some Canadian Tire Stores. Please allow 10 days for delivery.
• Studs available (extra) for Winter Express and Hiway Byway tires (below) for use where legal.

HIWAY-BYWAY
The Tire that makes fun of Winter driving!
A high-riding value in a snow-and-ice tire—in dependable 4-Ply Polyester!
HIWAY-BYWAY Polyester 19.75 ASK PRICE $18.76
If out of stock we will supply at no extra cost, the Giant Whitewall Hiway-Byway made with Du Pont '66' Nylon—stronger and flat-spot resistant!
SEE CATALOGUE for FULL PARTICULARS on TIRE GUARANTEES

HIWAY-BYWAY—4-Ply Polyester 5-Year Road-Hazard Insured—30 Month 30% Pro-rated Wear-Out Discount Allowance*			
SIZE	ALSO FITS—	BLACKWALL (Whitewall $1.50 extra) Factory Door Price Each	After Discount for Cash
6.00/13	—	15.95	15.15
6.50/13	B78/13	17.25	16.39
7.00/13	C78/13	18.95	18.00
6.45/14	B78/14	16.99	16.14
6.95/14	D78/14	17.95	17.05
7.35/14	E78/14	18.70	17.77
7.75/14	F78/14	19.75	18.76
8.25/14	G78/14	21.60	20.52
8.55/14	H78/14	23.70	22.52
8.85/14	(White Polyester only)	27.95	26.55
6.85/15	—	17.85	16.96
7.35/15	—	18.75	17.81
7.75/15	F78/15	19.98	18.98
8.25/15	G78/15	21.75	20.66
8.55/15	H78/15	23.70	22.52
9.00/15 (White)	J78/15	27.30	25.94

Apply for a Canadian Tire Credit Card
CANADIAN TIRE ASSOCIATE STORE
KEN NIELSEN, Proprietor
MADOC, ONTARIO

Save time and money!

MOUNT YOUR SNOW-TIRES on
Extra Wheels
POPULAR CARS (most including VW's) 8.88 to 15.79 EACH
Don't change tires—change wheels! Repeated mounting and de-mounting is the primary cause of tire-bead damage. Mount your 'Snows' on Canadian Tire wheels—top quality comparable to original equipment. And you're ready to go in minutes—with an easy change of wheels!

We're all in this together.

On October 21st, more than four million Ontario citizens will select, from among themselves, 117 people to represent them. And, at the same time, they will select one man as their Premier.

Bill Davis has said to the people of Ontario: "You have no need to judge us on our promises. We are asking you to support us for our performance...for the decisions we have made, for the policies we have introduced, for the more than 130 items of legislation we have implemented."

Consider that record.

The establishment of a Department of the Environment, and assistance to firms investing in pollution control equipment. The banning of logging in Quetico and Killarney Provincial Parks. Summer employment for students in clean-up operations (Project SWEEP). The Endangered Species Act. A tougher line with corporate polluters. With clear decisions and vigorous action like this, Ontario can breathe a little easier.

The Davis government's decision to halt the Spadina Expressway, coupled with a pledge to provide greatly expanded assistance to mass public transit, has brought us closer to a rational solution of our transportation problems.

The Provincial conference on economic and cultural nationalism reflects and also contributes to an expanding awareness of the potential of our country and our people.

Davis decisions have helped the Canadian publishing industry; special provisions have been written into Ontario Development Corporation loans to encourage Canadian effort, to preserve and enhance what is distinctive about our society.

And there have been a great many other Davis government decisions...*good* decisions: No-fault car insurance. The task force for off-track betting. Expanded grants to day-care centres. Detoxification centres. Expanded housing on a rent-geared-to-income basis. Free medicare for the needy, and for people 65 and over. And lowering the age of majority.

Which brings us back to *your* decision, at the ballot box.

For democracy to succeed, it's not enough to talk about change. Change must be made to happen. That's why Bill Davis is doing things. And doing things—for people—is surely what leadership is all about.

In his first seven months as Premier, Bill Davis has demonstrated the kind of leadership and government Ontario needs. With your support on October 21st, he will continue.

He can do much more.

Davis is doing things...for people.

On October 21st, do something for Ontario...Support Bill Davis.

Inserted by the Ontario Progressive Conservative Association.

VOTE FOR YOUR PROGRESSIVE CONSERVATIVE CANDIDATE IN HASTINGS

CLARKE T. ROLLINS

CHURCHES

THE ANGLICAN CHURCH OF CANADA

SUNDAY, OCTOBER 17th, 1971

TRINITY XIX

St. John the Baptist, Madoc —
11:00 a.m. — Morning Prayer, Church School and Nursery.

St. Bartholomew, Bannockburn —
9:30 a.m. — Morning Prayer.

St. Oswald's, Millbridge —
2:30 p.m. — Evening Prayer.

Sermon Subject —
"Who alone can Forgive"? MT. 9:6

MONDAY, OCTOBER 18th
Bible Study at the Rectory - 8 p.m.

Holding Forth the Word of Life.

Visitors and New Families Most Welcome.

Rev. J. H. Thompson, Rector

THE UNITED CHURCH OF CANADA

"A People Place"

TRINITY, MADOC

9:45 a.m. — Sunday School.
11:00 a.m. — Trinity Anniversary. Rev. Verne E. R. Zufelt.
7:30 p.m. — Evening Service.

BETHESDA, WHITE LAKE

11:00 a.m. — Bethesda Anniversary. Rev. W. James Cullen.
Church Service — 9:30 a.m.
Church School — 10:45 a.m.

SUNDAY, OCTOBER 17th, 1971

Visitors and new families welcome.

Rev. Douglas Heard, B.A., B.D., Minister.

WESLEYAN and FREE METHODIST CHURCHES

WESLEYAN CHURCH, Elgin St.

SUNDAY, OCTOBER 17th, 1971

10:00 a.m. — Sunday School.
11:00 a.m. — Morning Worship.
8:00 p.m., Wednesday — Prayer Service.

FREE METHODIST CHURCH

7:30 p.m. — Evening Worship.
Pastor, William Quick.
8:00 p.m. — Special Missionary Service with Rev. Henry Ortlip, Missionary to the West Indies.

THE PENTECOSTAL ASSEMBLIES OF CANADA

SUNDAY, OCTOBER 17th, 1971

MADOC —
9:45 a.m. — Worship Service
10:45 a.m. — Sunday School

BANNOCKBURN —
10:00 a.m. — Sunday School
11:00 a.m. — Worship Service
7:30 p.m. — Evangelistic Service

Information for other services, Contact Pastor Rev. D. McEwen, Phone 473-2696

FREE METHODIST CHURCH

MADOC, ONTARIO

SUNDAY, OCTOBER 17th, 1971

Rev. Wm. Quick, Pastor.
7:30 p.m. — Evangelistic Service.

Tourists and visitors are welcome.

MADOC BAPTIST CHURCH

MADOC TOWN HALL

Pastor: Rev. F. E. Vaughan

SUNDAY, OCTOBER 17th, 1971

10:00 a.m. — Bible School (Classes for all ages)
11:00 a.m. — Morning Worship
7:30 p.m. — Evening Gospel Service

Wednesday, 8:00 p.m. — Bible Study and Prayer Meeting

THE PRESBYTERIAN CHURCH IN CANADA

The Rev. E. R. Hawkes, B.A., B. Th., Minister.

ST. PETER'S, MADOC

SUNDAY, OCTOBER 17th, 1971

9:45 a.m. — Sunday School.
11:00 a.m. — Worship.
7:45 p.m. — Junior and Senior Young People.

STANDARD CHURCH

SUNDAY, OCTOBER 17th, 1971

MADOC —
1:30 p.m. — Sunday School
2:30 p.m. — Worship Service
7:30 p.m. — Prayer Wednesday

IVANHOE —
9:30 a.m. — Sunday School
11:00 a.m. — Morning Worship
7:45 p.m. — Evening Service
8:00 p.m. — Thursday Prayer

Come worship with us.

Pastor Rev. Fred Clow.
Phone, 473-2853.

CROOKSTON 4-H HOMEMAKING CLUB

On Saturday, October 2nd, 1971, the fourth meeting of the Crookston 4-H Homemaking Club was held at the home of Mrs. Donald Blackburn.

The meeting was opened with the 4-H pledge and Marlene Preston read the minutes of the last meeting. It was decided that the name of this club will be called, "The Bedroom Bunnies".

The discussion and demonstration was on Achieement Day. The name for the speech is, "Colour Schemes for the Bedroom". Joanne Francis will write the speech for Brenda Francis to present at Achievement Day.

For roup work, the members practised inserting the bias piping.

The next meeting will be held on October 16th, at the home of Mrs. Donald Blackburn.

The meeting was closed with the 4-H motto.

ELDORADO

Thanksgiving Day Weekend ended in tragedy for Mr. and Mrs. Gerald Blackburn when their barn and all its contents were completely gutted with fire. As yet cause of the fire is not known.

Miss Joyce Sandford of Peterborough spent the weekend with her mother Mrs. Stanley Sandford.

Mr. and Mrs. Garry Bailey of Oshawa spent the weekend with Mr. and Mrs. Douglas Bailey and Mr. and Mrs. Douglas Smith.

O.P.P. REPORT

During the week of October 1st, to October 8th, 1971, Officers of Madoc Detachment, Ontario Provincial Police investigated five motor vehicle accidents, all of property damage.

There were 18 charges laid under the Criminal Code of Canada, Highway Traffic Act, and Liquor Control Act. There were 22 traffic warnings issued.

There were three requests for assistance, with five reports of thefts and three reports of breaking and entering. There were two disturbances and 32 other general occurrences.

Thirty-seven hours were spent in Criminal Court, with Judge R. C. Jackson registering 24 convictions.

Safety measures prescribed by experts when a flat tire occurs while driving are to steer firmly, brake gradually and move completely off the road onto the shoulder before stopping.

THE HUNTER DAMAGE COMPENSATION ACT

This is an Ontario Act that was first passed in 1962 and later amended in 1968. The Act provides for the paying of compensation only when "injury to" or "death of" livestock is clearly the result of an accidental shooting by a careless hunter. The basic points to remember are: 1. The Act provides for compensation to relieve total loss to the livestock owner. However, it is not paid if it is covered by insurance or recovered in a court of law. The owner also has to salvage as much as possible where injury has occurred. 2. Any incident must be reported to the Ontario Provincial Police immediately it is discovered in order to aid investigation. 3. In order to start claim procedure, the incident must then be immediately reported to: (a) Your Insurance agent if the livestock is insured. (b) Your county office of the Ontario Department of Agriculture and Food. 4. Basic facts are essential to include dates, times, and accurate description of livestock.

ANNIVERSARY

ST. PETER'S PRESBYTERIAN CHURCH

SUNDAY, OCTOBER 17th

11:00 A.M.

The Rev. D. A. Wilson, B.A. — Guest Minister

FOR ALL YOUR INSURANCE NEEDS

Contact

W. J. NAYLER

Your Independent Insurance Agent

89 E. St. Lawrence Street, Madoc, Ontario.

PHONE 473-2473

DON'S GULF SERVICES

Phone 473-2355 - Nights 473-4244

SERVICE STATION - MINOR REPAIRS - TIRES - BATTERIES and ACCESSORIES.

FUEL OILS - GAS - FURNACES HUMIDIFIERS - ETC.

All Services Radio Dispatched

DON'S TAXI ON CALL

For Your RUBBER STAMP Needs Contact the NORTH HASTINGS REVIEW PHONE 473-4194

Meet Your PROGRESSIVE CONSERVATIVE CANDIDATE

CLARKE T. ROLLINS

SATURDAY, OCTOBER 16

8:00 p.m.

MADOC TOWNSHIP HALL

On Highway 62 North

Sponsored by Madoc & Elzevir Township Progressive Conservative Associations

Everyone Welcome

REVIVAL SERVICES

GUNTER FREE METHODIST CHURCH

Evangelist, Rev. B. Wood, from Belleville.

OCTOBER 18th to 24th

TIME: WEEKNIGHTS AT EIGHT O'CLOCK

SUNDAY SERVICES (OCTOBER 24TH)

SUNDAY SCHOOL — 10 A.M.
MORNING WORSHIP — 11 A.M.
AFTERNOON — 2:30
EVENING — 7:30

The Clark Caverly Trio at Special Services on Sunday.

PASTOR, BURTON MOORE.

* Loader Rentals
* Backhoe Rentals
* Bulldozing
* Sand and Gravel
* Top Soil
* Fill
*Crushed Stone for Weeping - beds

CONTACT

Sam, Doug or Walter Danford

MADOC — ONTARIO

ROLLINS IS RIGHT FOR HASTINGS

HIS RECORD PROVES HE CARES

— AS A FORMER REEVE AND COUNTY WARDEN HE KNOWS HASTINGS' PROBLEMS FIRST HAND

— 12 YEARS EXPERIENCE AT QUEEN'S PARK MEANS CLARKE ROLLINS KNOWS THE RIGHT MAN TO CONTACT TO SOLVE THE RIDING'S PROBLEMS. HE HAS PROVEN THIS IN THE PAST WHEN IT COMES TO HIGHWAYS . . . MUNICIPAL AFFAIRS . . . TOURISM

— ATTENTION TO THE NEEDS OF THE AREA HAS MADE THE DEPARTMENTS OF HIGHWAYS AND LANDS AND FORESTS THE LARGEST EMPLOYER IN HASTINGS RIDING.

VOTE FOR EXPERIENCE

RE-ELECT

THURSDAY, OCTOBER 21

CLARKE T. ROLLINS X

PROGRESSIVE CONSERVATIVE COMMITTEE ROOM

BOX 491, MADOC TELEPHONE 473-4295 or 473-4296

BOARD OF EDUCATION HOLDS SPECIAL MEETING

A special meeting of the Hastings County Board of Education was held in the Board Rooms, 208 Bridge St. East, Belleville, at 7:30 p.m., on Monday evening, October 4th, 1971, with all members present except Mr. C. Brant.

Director E. Runacres introduced a Capital Works Forecast for the next ten years, including the requirements for 1972, and recommending approval of the Programme for that year which had previously been presented to the Board.

Associate Superintendent F. Tate elaborated on the present needs for additional accommodation to alleviate overcrowding and to replace substandard and portable classrooms.

J. Clarke — J. Hutchison — that, as requested by the Department of Education, The Hastings County Board of Education submit to the Department's representatives at Kingston a proposed projected five-year Capital Works Programme (1972-1976) with the understanding that in the light of available information it be drawn to the Department's attention that each item included will be subject to careful review, at least annually, prior to the request for final approval. (See Board's Capital Works Programme file for full details).

A recorded vote was requested and resulted as follows:

Yeas — Mesdames Hutchison and Graham, and Messrs. Clarke, Collins, Fairman, Follis, Forbes, Gunning, McKibbon, Robinson, Rowe, Spry, Waller, Weaver and Williams.

Nays — Mr. M. Smith. carried.

M. Waller — B. R. Collins — that the Director of Education be authorized to submit the following building proposals of 1972 to the Regional Office of the Department of Education for approval:

Stirling Secondary School (New Building); Foxboro — K - 8 School (New Building); Tweed-Hungerford Senior Elementary (Addition, Alteration, Renovation); Moira Secondary School (Addition, Alterations); Queen Elizabeth School - Trenton (Addition, Alterations); Queen Elizabeth School - Belleville (Addition, Alterations); Queen Alexandra School - Belleville (Addition, Alterations); Maynooth School (Addition, Alterations); Bridgewater School (Additions, Alterations).

A recorded vote was requested and resulted as follows:

Yeas — Mrs. J. Hutchison and Messrs. Fairman, Follis, Forbes, Gunning, Robinson, Rowe, Spry, Waller, Weaver and Williams.

Nays — Mrs. M. Graham and Messrs. Clarke Collins, McKibbon and Smith. carried.

N. McKibbon — J. Spry — that the sketch plans for the Stirling Senior Elementary School, as prepared by architects Nicol, Schoales, Ream and McBain, and presented by Associate Superintendent F. Tate, be approved for necessary further action, with the understanding that certain features will receive further consideration before working drawings are completed. carried

R. Weaver — R. Rowe — that the Board approve a suggestion that an invitation be extended to the proper authorities for the official opening of Education Week in 1975, to be held in the City of Belleville. carried.

J. Hutchison — L. Gunning — that the meeting adjourn. carried.

Business Opportunities

INTERESTED IN EARNING MORE MONEY?

If you are interested in working with high class livestock and you have a farm background, you may be eligible for special training at Kemptville College of Agricultural Technology under an ARDA - Canada Manpower Retraining Program. Successful graduates secure jobs in Southern Ontario that pay from $300.00 to $400.00 a month plus many other benefits.

Contact your closest office of the Ontario Department of Agriculture and Food for full information.

41-7

DEATHS

BURNSIDE, Robert Earl of Madoc - Entered into rest at the Belleville General Hospital on Tuesday, October 12th, Robert Earl Burnside, in his 75th year. Beloved husband of Sadie Moore; dear father of Mrs. H. M. (Marion) Graves of Jacksonville, Florida; Mrs. D. A. (Barbara) Marsden of Toronto, Thomas E. Burnside, Madoc, and George F. Burnside of North Bay; dear brother of John and Maxwell B. Burnside, both of Madoc Township, and Mrs. B. I. (Kathleen) Burgess of Toronto. Also surviving are 11 grandchildren.

Mr. Burnside is resting at the MacKenzie Funeral Home, Madoc, where funeral service will be held on Friday, October 15th, at 2:00 p.m., Rev. D. W. Heard officiating. Interment in Hazzard's Cemetery.

LEE, Mrs. Elizabeth Kate of R.R. 4, Madoc - Entered into rest at the Belleville General Hospital on Monday, October 11th, 1971, Elizabeth Kate Davidson, in her 84th year. Beloved wife of the late George Lee, dear mother of Miss Isobel Lee of Stirling, Mrs. G. (Betha) Yearwood of Campbellford, Miss Florence Lee, at home, Mrs. T. (Mabel) Smith, Marmora, Mrs. L. (Jean) Fleming, R.R. 5, Madoc, Mrs. J. (Irene) Martin of Madoc and Donald, R.R. 4, Madoc, and the late George Lee; dear sister of Mrs. J. (Alice) Willman, Marmora Township. Also surviving are 23 grandchildren and 34 great grandchildren.

Mrs. Lee is resting at the MacKenzie Funeral Home, Madoc. Funeral on Thursday, October 14th, to St. John the Baptist Anglican Church for service at 2:00 p.m., Rev. J. H. Thompson officiating. Interment, O'Hara's Cemetery.

NOTICE

Kincaid Bros. I.G.A. will be closed Monday, October 18th, to enable the management and staff to attend the annual I.G.A. Dinner and Dance in Toronto.

KINCAID BROS. I.G.A.

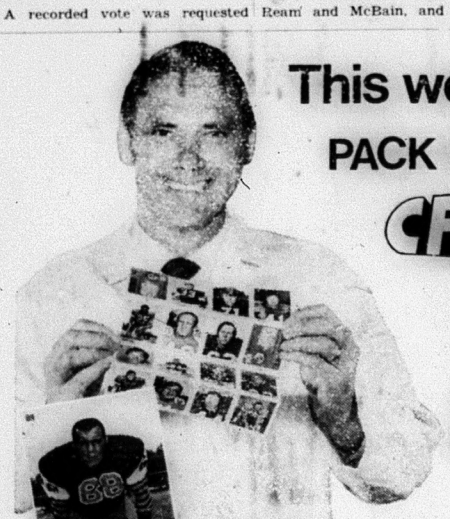

This week Mr. IGA offers something extra

PACK NO. 10

CFL FOOTBALL PLAYERS

There's still time to get your complete set of the exciting full-color C.F.L. football players' pictures at IGA, but don't delay. A set of 14 pictures cost only 10c (This week's set No. 10) Photo albums are available (at no charge) with a $3.00 purchase.

PLUS

WHILE THEY LAST! FULL-COLOR 18"x24 AUTOGRAPHED
C.F.L. SUPERSTAR POSTERS
SET No. 1: GARNEY HENLEY, LEON McQUAY, MEL PROFIT
SET No. 2: JOE THEISMAN, ANGELO MOSCA, BILL SYMONS
SET OF 3 POSTERS ONLY $1.79

IGA — Supplied by THE OSHAWA GROUP LIMITED supply depot for progressive independents

"IGA SPECIAL" IGA PURE Apple Juice FROM CONCENTRATE 4 48-OZ. TINS $1

NON-RETURNABLE BTLS. PEPSI COLA CTN. OF 6 10-OZ. BTLS. 59¢

CREAM OF MUSHROOM, CHICKEN NOODLE, VEG. BEEF OR SPLIT PEA AND BACON HEINZ SOUPS 2 10-OZ. TINS 35¢

BILLY BEE CREAMED HONEY 2-LB. CONT. 69¢

SUNNY MORN TEA BAGS PKG. OF 100 59¢

UNCLE BENS-CONVERTED LONG GRAIN RICE 42-OZ. PKG. 79¢

"IGA SPECIAL" IGA CHOICE Peach Halves 4 14-OZ. TINS $1

ASSORTED FLAVORS JELL-O JELLY POWDERS 5 3-OZ. PKGS. 55¢

FARMKIST ECONOMY PRUNES 24-OZ. PKG. 49¢

"BAKERY SPECIALS"

PLAIN, SUGARED OR CINNAMON IGA DONUTS 3 PKGS. OF 12 88¢

FAMILY SIZE IGA APPLE PIE 24-OZ. SIZE EACH 39¢

TOASTMASTER (MFG. 6c OFF LABEL) SPICE BUNS PKG. OF 6 49¢

"IGA SPECIAL" IGA REGULAR OR BOSTON STYLE Beans with Pork 7 14-OZ. TINS $1

Fresh! CHICKEN LEGS or BREASTS 55¢ LB.

CHOICE IMPORTED LAMB IN A BASKET ROAST, CHOPS AND STEW LB. 29¢

CHOICE IMPORTED LAMB LEGS (WHOLE OR HALF) LB. 59¢

FRESHLY MINCED BEEF LB. 59¢

NUTRITIOUS BEEF LIVER EVENLY SLICED LB. 55¢

TABLERITE BOLOGNA 12-OZ. V.P. PKG. 45¢

McQUAIDE (2 PIES PER 8-OZ. PKG.) MEAT PIES STEAK, CHICKEN OR PETITE TOURTIERE 3 PKGS. 89¢

FOOD PRICES EFFECTIVE WED. THRU SAT., OCT. 13, 14, 15, 16,

"FIRST OF THE SEASON" BREAKFAST TREAT FLORIDA RED OR WHITE GRAPEFRUIT 10 SIZE 48s 99¢

CRISP, PLUMP, CALIFORNIA RED EMPEROR GRAPES PRODUCE OF U.S.A. 3 LBS. 99¢

PRODUCE OF U.S.A. No. 1 GRADE TOMATOES FIRM RED SLICERS 3 LBS. 87¢

PRODUCE UNION OF SOUTH AFRICA, S.A. VALENCIA ORANGES SWEET & JUICY DOZ. SIZE 112 69¢

LARGE FIRM HEADS, LOCAL GROWN CABBAGE ONTARIO No. 1 GRADE 2 FOR 29¢

"IGA SPECIAL" "BABIES ONLY PLEASE" Toilet Tissue ASSORTED COLORS 2-ROLL PKG. 29¢

NEWBORN, MEDIUM OR TODDLER FLUSH-A-BYES PKG. OF 48 $2.17

TOILET BOWL CLEANER SANI-FLUSH 20-OZ. TIN 29¢

PARAMOUNT SOCKEYE SALMON 7½-OZ. TIN 65¢

HUMPTY DUMPTY PLAIN POTATO CHIPS 14-OZ. PKG. 69¢

NEILSONS FAMILY PAK 4x10c CRISPY CRUNCH, JERSEY MILK, MALTED MILK OR ASSORTED CHOCOLATE BARS POLY BAG OF 4 33¢

SUNLIGHT POWDERED DETERGENT GIANT SIZE 89¢

PEPSODENT TOOTHPASTE FAMILY SIZE TWIN 69¢

PEPSODENT ADULT OR JUNIOR TOOTH BRUSHES 4 FOR $1

"October Cheese Festival"

IGA MILD OR NIPPY CHEESE SLICES 8-OZ. PKG. 37¢

BLACK DIAMOND COLORED OR WHITE CHEDDAR CHEESE 12-OZ. BAR 79¢

IMPERIAL SOF SPREAD MARGARINE 1-LB. TUB 45¢

IGA BLENDRITE SHORTENING 4 1-LB. PKGS. $1

"FROZEN FOOD SPECIALS"

BLUEWATER HADDOCK WITH SHRIMPS OCEAN SNACKS 8-OZ. PKG. 59¢

BANANA OR CHOCOLATE SARA LEE CAKES 15-OZ. PKG. 69¢

DOWNYFLAKE WAFFLES 3 10-OZ. PKGS. $1

RIGHTS RESERVED TO LIMIT QUANTITIES

CHECK-A-UNIT PRICING

Check-a-Unit Pricing saves you the trouble of figuring out which size product is the best buy.

IGA's Check-a-Unit gives you instant comparisons. The Check-a-Unit Pricing ticket shows you the cost per ounce, pound, quart, etc.

This is just one more service that shows at IGA we really care.

YOUR RETAIL PRICE — RETAIL PRICE $.41 — 5L36 KELLOGG RICE KRISPIES 36/9 — 450567 — PRICE PER OUNCE 4.56¢ — Check-a-Unit price per ounce, pound quart etc

CHECK-A-UNIT PRICING ✓ COURTEOUS SERVICE ✓ WEEKLY SPECIALS ✓ DELIVERY SERVICE AVAILABLE AT MOST IGA STORES ON STORE SHOPPED ORDERS

at IGA we really care!

KINCAID BROS. IGA

MADOC, ONTARIO

ELDORADO

Mr. and Mrs. Roy Holgate were Monday evening supper guests of Mr. and Mrs. Carl Gordon of Queensboro.

Miss Marion Evans of Toronto spent the past week with her parents, Mr. and Mrs. Ted Evans.

Miss Brenda Bateman is a patient in the Belleville General Hospital.

Mr. and Mrs. Roy Holgate were Wednesday evening supper guests of Mr. and Mrs. Carl Fitzgerald.

Mrs. C. D. McCann spent Thursday with her daughter, Mrs. Earl Wartman of Madoc.

Mr. and Mrs. Ivan Sine were Thursday guests of Mr. and Mrs. Brian McBride and Mark of Renfrew.

Sunday guests of Mrs. Annie Evans were Mrs. C. D. McCann of Eldorado and Mr. and Mrs. Jim Evans and family of Highland Grove.

Mr. and Mrs. Allan Blackburn and son of Foxboro were Sunday visitors of Mr. and Mrs. Leonard Blackburn.

Mr. Melvin Blackburn and Mr. and Mrs. Bruce Duffin and daughter spent last week with Mr. and Mrs. Gerald Blackburn.

CROOKSTON 4-H HOMEMAKING CLUB

On Saturday, October 16th, 1971, the Crookston 4-H Homemaking Club held their fifth meeting at the home of Mrs. Donald Blackburn.

The meeting was opened with the 4-H Pledge.

The Roll Call was to give one characteristic of a good bedroom. The members of the club gave answers such as tidy rooms and having a good colour scheme.

Brenda Ashe read the minutes of the last meeting. The discussion and demonstration was on " Plans for Achievement Day." Mrs. Blackburn and Mrs. Francis demonstrated Italian Hem Stitching.

The Group Work was for the girls to work on their dresser scarves or cushions.

The next meeting will be held October 23rd, 1971, at the home of Mrs. Donald Blackburn.

BOWLING NEWS

The results of the Madoc Bowling League on October 14th were as follows:

Team Standings: Eagles, 21; Tailenders, 20; Losers, 20; Twisters, 16; Hotshots, 14; Misfits, 14.

High Triples: Betty Smith, 660; Leland Richardson, 633.

High Singles: Betty Smith, 256; Leland Richardson, 237.

Scores 200 and over: J. Briggs, 251; B. Toms, 252, 206; L. Bossio, 217; L. Foley, 207; D. Heyworth, 209; B. Smith, 226, 256; J. Rogers, 202, 200; J. Bossio, 201; S. Asselstine, 208; D. Foley, 205; L. Richardson, 237, 201.

O.P.P. REPORT

During the week of October 8th to October 15th, 1971, officers of Madoc Detachment, Ontario Provincial Police, investigated eight motor vehicle accidents; seven of property damage and one of personal injury with one person taken to hospital.

There were 45 charges laid under the Criminal Code of Canada, Highway Traffic Act, and Liquor Control Act. There were 12 traffic warnings issued.

There were seven requests for assistance, with seven reports of thefts and six reports of breaking and entering. There was one disturbance and 32 other general occurrences.

Thirty and one half hours were spent in Criminal Court, with Judge R. C. Jackson registering 21 convictions.

"Keep your eyes on the road." The road stretches behind your car, as well as in front. Good driving requires that you check your rear-view mirror repeatedly - every few seconds - to keep aware of the movement of following traffic.

R. N. Dowe, Sergeant.

SENIOR CITIZENS VISIT FRIENDS AT MANOR

Approximately forty members and friends of the Madoc and District Senior Citizens spent a very enjoyable day in Belleville on Thursday, October 7th.

During the morning, the group visited the new Quinte Mall where they spent some time shopping and then had lunch there. Later they visited the Bazaar and Tea, sponsored by the Belleville Senior Citizen's Club in St. Thomas Anglican Parish Hall. The program of the day was concluded with a pleasant hour of visiting with some old Madoc friends, who are now residents of Hastings Manor.

The regular monthly meeting of the Club was held in the United Church basement on Wednesday, October 13th. In the absence of President, Mrs. Broadworth, and Vice-President, Mrs. Fox, the meeting was conducted by Mrs. Holmes. The Lord's Prayer, repeated in unison, opened the meeting. Roll Call showed an attendance of thirty members and four visitors.

The minutes of the previous meeting were read by Secretary, Miss Raney. The business and correspondence were dealt with. The Club was pleased to have Mr. Brownson back with them again. He thanked his friends for cards and other kindnesses received while he was ill.

The next meeting is scheduled to be held on Wednesday, October 27th. The lunch committee for this will be Mrs. M. Fox, Mrs. Blanche Keller, Mrs. Lily Casselman, Mr. Harry DeClair and Mr. Jim Rollins.

The meeting was then turned over to Mrs. Moorcroft, program convener, who began with a lively sing-song. Miss Raney read a paper on pioneer days, which brought back many memories to the members. Mr. and Mrs. Carman delighted the audience with musical selections.

A contest, "Know Your Country", was won by Miss Raney, Mrs. Hailstone and Mrs. Holmes.

Special guest, Mrs. Forestell, gave a pleasant talk, "Thoughts on Autumn and Thanksgiving".

The lunch committee served a bounteous lunch and a social half-hour brought another enjoyable afternoon to a close.

Don't forget the next meeting, October 27th in the usual place. Come and enjoy an afternoon of fun and games.

ROLLINS IS RIGHT FOR HASTINGS

Cornwall Mayor Nick Kaneb, Clarke Rollins and The Hon. James Auld discuss St. Lawrence Park Commission business.

CLARKE ROLLINS DOES HIS TALKING

Clarke Rollins and university affairs Minister John White discuss the role of Community Colleges.

WHERE IT COUNTS

AT QUEEN'S PARK HE KNOWS WHO TO TALK TO

IN HASTINGS RIDING

GO WITH THE REEVES WHO KNOW WHAT IS HAPPENING

COUNTY COUNCIL UNANIMOUSLY ENDORSED CLARKE ROLLINS NOMINATION

WARDEN KENNETH SMITH
Reeve Elzevir & Grimsthorpe Townships

JACK M. BUSH
Reeve, Sidney Township

GORDAN WILMAN
Deputy Reeve, Sidney

HORACE CASEY
Reeve, Thurlow Township

BORDEN FORSYTHE
Deputy Reeve, Thurlow

CARMAN GIBSON
Reeve, Tyendinaga Township

LEONARD WALSH
Deputy Reeve, Tyendinaga

RAY E. SHORTT
Reeve, Rawdon Township

MURRAY HEATH
Deputy Reeve, Rawdon

RUSSELL SILLS
Reeve, Huntingdon Township

GEORGE WOOD
Deputy Reeve, Huntingdon

CLARENCE GRAHAM
Reeve, Hungerford Township

STANTON CASSIDY
Deputy Reeve, Huntingdon

JOHN WILKES
Reeve, Marmora & Lake Townships

CECIL WOODS
Reeve, Madoc Township

ROSS SPRACKETT
Reeve, Tudor & Cashel Townships

ALBERT VADER
Reeve, Wollaston Township

MERTON HAMM
Reeve, Limerick Township

JACK McKENZIE
Reeve, Faraday Township

CALVIN WHITE
Reeve, Dungannon Township

RAY HANNAH
Reeve, Mayo Township

KENNETH FISK
Reeve, Herschel Township

CHARLES GORDANIER
Reeve, Deloro

S. J. CARR
Reeve, Monteagle Township

MACK DOUGLAS
Reeve, Carlow Township

DELMONT CARD
Reeve, Bangor, Wicklow & McLure Townships

GEORGE LYONS
Reeve, Deseronto

ROBERT ANDERSON
Reeve, Stirling

THOMAS BURNSIDE
Former Reeve, Madoc

JOHN REYNOLDS
Reeve, Marmora

MRS. A. G. ALLEN
Reeve, Tweed

JOHN BROWN
Reeve, Bancroft

MRS. AUDREY SEXSMITH
Deputy Reeve, Bancroft

WILLIAM F. ROSE
Reeve, Frankford

VOTE FOR THE MAN WHO PUTS HASTINGS FIRST

RE-ELECT CLARKE T. ROLLINS X

YOUR PROGRESSIVE CONSERVATIVE CANDIDATE THURS. OCT. 21

REMEMBER WHEN —

1) Hastings leading CHEESE producer in Ont.
2) Hastings had CANNING CROPS
3) MINES and QUARRIES operated
4) local SCHOOLS
5) LOGGING
6) INDUSTRY
7) councils allowed to REPRESENT people
8) PEOPLE had a SAY in government

GOOD DAYS

Funny isn't it - after 28 years of the present government

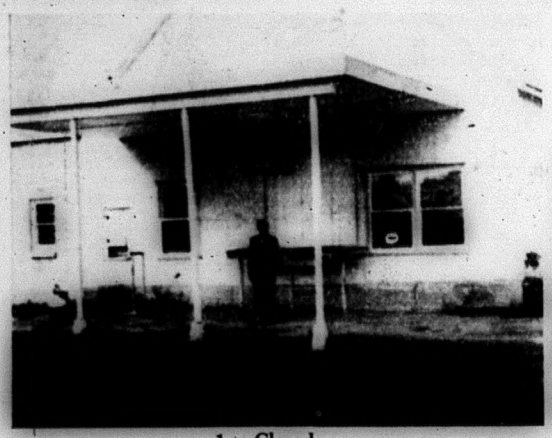

1. Closed

2. Closed

3. Closed

4. Closed

5. Closed

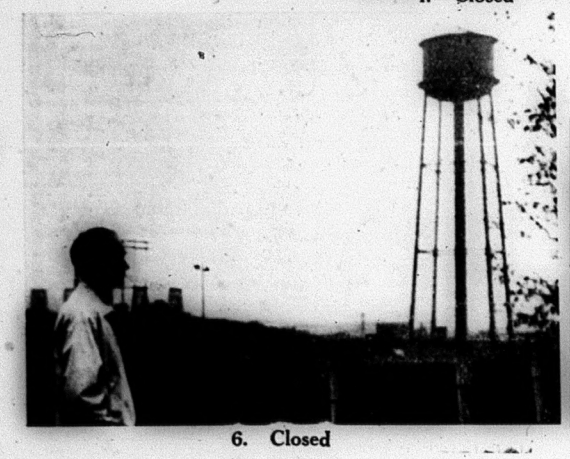

6. Closed

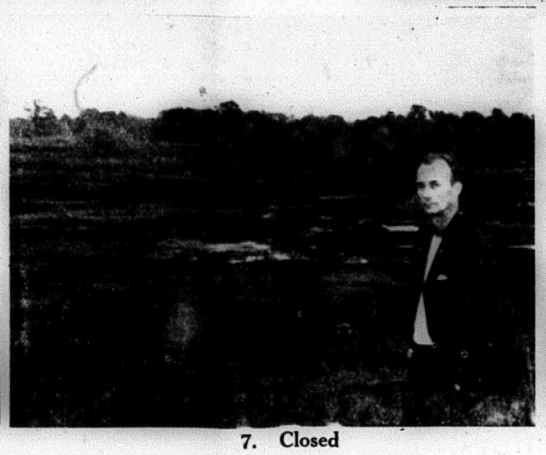

7. Closed

8. Closed

like the trend?

HAD ENOUGH?
VOTE LIBERAL

VOTE MUNRO

SPORTS ROUND-UP

(By BEV. BROWNING)

R-r-ring, R-r-ring.

"Hello", answered a sleepy voice in a Madoc household.

"Hello, Mister Morgan," said a wee voice on the other end of the line. "What time does Saturday hockey start?"

"Eight o'clock, son," replied Mr. Morgan. "The same time it started last week and the week before."

"What time is it now, Mr. Morgan?" inquired the young lad.

"Six-thirty", answered Mr. Morgan after looking at his watch.

"Oh, okay. Thanks Mr. Morgan. See you later."

Back in the mid nineteen fifties and on into the sixties the Earl Morgan household was awakened usually earlier than it planned to face another Saturday. Boys would call anywhere from six-thirty to seven-thirty inquiring about the time Saturday morning hockey strated. Each week they were told the times before they left the rink but small (and even some big boys) forgot before the next Saturday morning.

Earl chuckles about it now. He looks back at these incidents with fond memories. His memories begin when the late Hubert Nickle, some other interested hockey fathers and himself approached Newt Kincaid about using the Madoc Arena for Saturday morning hockey. Newt, who looked after the Madoc Arena for the Kiwanis Club, soon agreed to help and Saturday morning hockey was on its way.

Earl soon got his neighbour, Don Smith, interested and, with the help of other fathers, organized Saturday morning hockey for all boys who were interested in playing. In the mid fifties through the early sixties they ran their program from Christmas until the end of February on "natural" ice. Boys that played hockey helped to get the old pot belly stoves roaring hot before eight o'clock. These players were also eager to scrape and sweep the ice after each game. In short, the boys seemed more eager or interested in those days than they are today. Why? Probably there are hundreds of answers to this question. Maybe they were a tougher breed of boys who liked to rough it. It didn't matter how cold it was, they all pitched in to help. The boys today are just as tough but they like to show it in another way.

I came on the scene in 1960. Earl drove into the School parking lot one morning in December of that year and asked if I would find out how many boys wanted to play hockey. The next thing I knew I was down at the Arena helping with the hockey program and enjoying every minute of it. I didn't know much about coaching or refereeing but as the winters passed I soon learned what it was all about.

For those fathers who have never helpd with the Saturday program because they don't know the first thing about coaching - have no fear. Probably Earl Morgan, Don Smith, Ron Smith and others as well as myself were all paddling the same boat at one time. We are not looking for people with experience, but we are looking for men or ladies who have an hour to spare on Saturdays to give a hand with the program that is to follow.

We plan to have a possible Atom-Tyke league, consisting of boys from the ages five to eight. This is the area we need the most help. From this group we hope to groom an All-Star Tyke team to play exhibition games against surrounding villages.

Next we hone to form if possible a Novice—Pee-Wee league. These boys range from the ages nine to twelve. Marmora and Havelock are interested in forming a House League league, consisting of boys from Saturday hockey teams.

Peter Ramsay is interested in taking a Bantam-Midget House League team and grooming it to play against Marmora and Havelock, so we seem to be set in this category.

Finally we are in the process of allowing a couple of hours on Saturday afternoon for "girls hockey" for girls between the ages of nine and fifteen. Here is a splendid opportunity for the ladies to take up the field of coaching and managing. We already have thirty-two registered and if we can get a few more girls to register we could easily run a four team girls' league.

We can guarantee you won't receive any six-thirty phone calls or you won't have to feed wood to a pot belly stove. Who knows, it might even be fun for you as well as for the boys or girls.

* * *

We are rasing money for our Minor Hockey in two ways. First we have what we call the Century Club. Each person in this club puts a dollar a week into the pot for twenty-five weeks. Half of this money each week goes to Minor Sports while the other half goes to a winner whose number is drawn on Tor's Ten on Channel Six every week. We have three winners to date, Les Desci, Carm Donato and Mrs. Jean O'Riordan.

Our second method of raising money is a Grey Cup pool. This "pool" consists of sealed envelopes containing two cards. Each card contains two scores so you have four chances of winning prizes. If your score matches the end of the first quarter, half, third quarter or final score you could win twenty-five, fifty, seventy-five or a hundred dollars. These envelopes sell for two dollars each and the proceeds, after prizes, goes towards Minor Sports. For those who buy the envelopes it should add a little more excitement to the Grey Cup game. Bob Kirkwood, Harry Brown, Tor Ross, Charles Gordon, Jack Douglas, Mrs. Brooks, the Review Office and myself are selling these envelopes. So if you want to support minor hockey in this way see one of the above. A record is being kept on a master sheet which you will find in the North Hastings Review office window.

To those men who have helped in the past with our Saturday Morning Hockey and who I haven't mentioned by name, I apologize. Time (16 years) has perhaps erased the name, but it hasn't erased the appreciation of the help you gave.

Next week, a look at coaching and the kinds of coaches you may be or may turn out to be.

Figure-skaters, don't forget registration on October 22nd and 23rd.

PLAZA THEATRE
MARMORA

THURS., FRI. and SAT., OCTOBER 21 to 23

"EVEL KNIEVEL"

COLOR — ADULT ENTERTAINMENT

Starring George Hamilton, Sue Lyon

I just take that bike up there and hope it all works out every time I jump. Hell, I'm the best . . . . . The last of the daredevils. And my death . . . . . It will be glorious . . . . . I am the last gladiator in the New Rome.

TUES. and WED., OCTOBER 26 and 27

"DON'T DRINK THE WATER"

COLOR — STARRING JACKIE GLEASON

The wildest vacation fun ever! See Gleason hijacked in mid-air.

SHOW TIMES — Tues., Wed., Thurs., Fri. and Sat. evenings, One Showing, at 8:00 p.m. (Doors open 7:30 p.m.) Sat. Matinees, 1:30 p.m. (Doors open, 1:00 pm.)

BANNOCKBURN

Mr. and Mrs. Harold Sandford and family, Marmora, and Mr. and Mrs. Marvin Armstrong and family, Foymount, were weekend guests of Mr. and Mrs. Thos. Sandford.

Mr. and Mrs. Wm. Morrow, Peterboro, called at the Parsonage, on Monday evening.

Miss Deborah Sandford, Oshawa, was a guest with relatives on the weekend.

Mr. and Mrs. Campbell and family were Sunday guests with the latter's mother, Mrs. M. Simpson.

Mrs. Lola Donly and family, Belleville, had dinner with Mrs. J. Donly on Monday evening.

Mr. and Mrs. K. Dixon, Belleville, and their daughter, Miss Ruth, Brampton, were guests of Mr. and Mrs. Harris on Friday.

Miss Sue Kellar, Madoc, is spending a week with her Grandparents, Mr. and Mrs. Frank Palmer.

Mr. and Mrs. Winter and family, Hamilton, were weekend guests of Mr. and Mrs. Donald Simpson.

QUEENSBORO W.I.

Mrs. Roy Rollins was hostess for the October meeting of the Queensboro Branch of the Women's Institute which was held in the W.I. Hall last Wednesday evening.

Mrs. Rollins presided over the meeting. The roll call, answered by "An exchange of casserole recipes", showed 14 members and two visitors present. A thank you note was read from the family of Mrs. R. A. Sager.

A report from the Canvassers who had collected for the Institute for the blind showed $82.25 collected. A check for $202.50 was received from the United Church women as our share of the booth at Madoc Fair.

It was decided to send Mrs. Roy Rollins as delegate to the area convention in Belleville next week with Mrs. M. Lees as alternate.

Mrs. Carl Gordon gave a report on the training school, "Sewing with Knits" which was held in Madoc this week.

The Program was in charge of Mrs. William Cassidy, Home Economics and Health Convener. She began with a contest, "Names of places in Ontario", which was won by Miss Hazel Thompson. Miss Thompson read a selection on the treatment of Emphysema. Mrs. Armstrong gave a reading on the work of the Canadian Institute for the Blind.

Mrs. Allan Sager was guest speaker. She gave a talk on "Fifteen years as a 4-H Club Leader". She also showed samples of some of the work that had been covered. Mrs. McMurray thanked the speaker and presented her with a gift.

It was decided to give a donation to the girls club leaders to use in their club work. A display of Afghans was shown. The meeting closed with the Queen and lunch was served by the hostess and her assistants. A social time was enjoyed by all.

OBITUARY

MRS. GEORGE LEE
(R.R. 4, Madoc)

Following a brief illness, Mrs. Elizabeth Kate (Lizzie) Lee, widow of George Lee, R.R. 4, Madoc, died Monday, October 11, 1971, in Belleville General Hospital. She was in her 84th year.

Daughter of the late Mr. and Mrs. George Davidson, she was born in Marmora Township and had lived at Cobalt before moving to the Madoc area 60 years ago.

She was a member of St. John the Baptist Anglican Church, Madoc.

She is survived by six daughters, Miss Bella Lee, Stirling; Mrs. G. (Bertha) Yearwood, Campbellford; Miss Florence Lee, at home; Mrs. T. (Mabel) Smith, Marmora; Mrs. L. (Jean) Fleming, R.R. 5, Madoc and Mrs. J. (Irene) Martin, Madoc, and one son Donald, R.R. 4, Madoc.

Also surviving are 23 grandchildren, 33 great-grandchildren, one great-great-grandchild and a sister, Mrs. J. (Alice) Willman, Marmora.

One son George, six brothers, and three sisters predeased her.

The funeral was held on Thursday afternoon, October 14th from the MacKenzie Funeral Home, Madoc to St. John the Baptist Anglican Church where service was conducted by Rev. J. H. Thompson.

Bearers were:- Blake Willman, George Davidson, Thomas Davidson, Roy Brownson, Edward Hyde and Arthur Brownson.

Interment took place in O'Hara Cemetery, Madoc Township.

INSTALLATION OF MADOC O.E.S. OFFICERS

A beautiful autumn ceremony marked the installation of Officers of the Madoc Chapter, No. 143, Order of the Eastern Star, on Monday, October 11th.

Worthy Matron, Norma Graham, took charge of the ceremonies and introduced the distinguished guests; Sister Pauline Clare, D.D.G.M.; Sister Luella Brickman, P.D.D.G.M.; Sister Edna Buchanan, P.D.D.G.M.; and several Laurel Matrons and Patrons from visiting Chapters.

Following the business section there was a presentation of gifts to Worthy Matron Norma Graham and Worthy Patron Dave Kernohan from their officers and members. Appreciation was shown to them for this year of successful and rewarding work.

The Installing Board and their assistants were asked to take their places in the East. Each member of the board was presented with a corsage of pink and white carnations.

Sister Edna Buchanan, P.D.D.G.M., assisted by Brother Roy Brickman, P.P., led the Installing Board with the help of the Installing Marshall, Sister Marguerite Burgis, P.D.D.G.M., Installing Chaplain, Sister Coral Adams, P.D.D.G.M., Installing Organist, Sister Lamoine West, and their capable assistants. Their work was done with such excellence it added to the solemnity of the evening. The floral ceremony was performed by Sister Luella Brickman, P.D.D.G.M.

The new officers installed were: Worthy Matron, Mrs. Jean Holmes; Worthy Patron, Mrs. Dave Kernohan, P.P.; Associate Matron, Mrs. Mary Barton, P.M.; Associate Patron, Mr. Eugene Pigden; Secertary, Mrs. Beverly Keller, P.M.; Treasurer, Mrs. Alma Kernohan, P.M.; Conductress, Miss Alberta McCoy, Asscoiate Conductress, Mrs. Reta Pitts; Chaplain, Mrs. Myrtle Derry, P.M.; Marshall, Mrs. Diane Bonter; Organist, Miss Marion Robertson; Adah, Mrs. Linda Graham; Ruth, Mrs. Velma Johns; Esther, Mrs. Alice Pitt; Martha, Mrs. Shirley McCoy; Electa, Mrs. Margaret Derry, P.M.; Warder, Mrs. Gladys Graham; Sentinel, Mr. Archie Pitt.

During the installation of the Worthy Matron, Mrs. Gladys Tanner sang, "My Task."

A dainty lunch was served by Madoc members and an enjoyable evening was spent by all.

WARMTH FOR EVERYONE at MADOC PRO'

NEW and USED STOVES
READY-TO-USE

Wood - Coal - Oil - Electric - Annex Heaters

ASHLEY - 18 Hour Wood Burning Stove

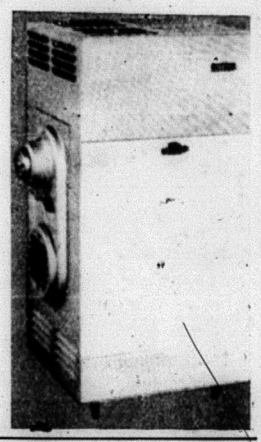

DUO THERM — FAUCETT

3 Sizes - OIL SPACE HEATERS - Automatic Fans

ENTERPRIZE - Wood, Coal and Electric Stove

FRANKLIN No. 30 (Large) FIRE PLACES

COMPLETE WITH GRATES, GRILLS, SCREENS and PIPES

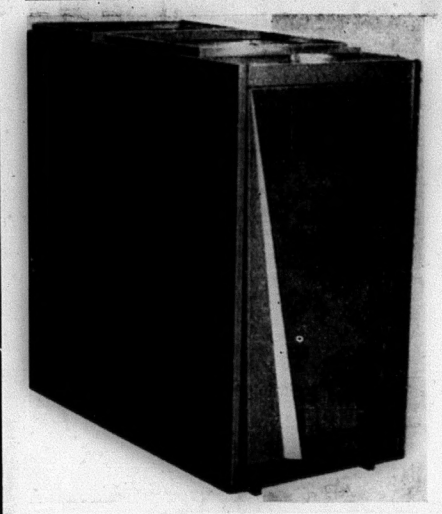

FURNACES

PRESTON — ATLAS-WEBSTER

OLSEN — ANTHES — GRIMBSY

FORCED AIR OIL or COMBINATION (All Sizes)

PRICES QUOTED INSTALLED or OVER THE COUNTER

— CHIMNEYS —

Install An Approved 20-Year Guaranteed Chimney

FOR FURNACE, FIRE PLACE or STOVE

COMPLETED IN ONE DAY

SQUARE "A" — SELKIRK — FIRE-CHIEF

or HAVE ONE BUILT

BRICK OR CEMENT BLOCK, WITH TILE FLUE

IN COTTAGE or HOME, IF IT'S NEEDED FOR COOKING or HEATING

WE CAN SUPPLY AND INSTALL IT

MADOC PRO HARDWARE

PLUMBING and HEATING

PHONE 473-2332 — MADOC

ROLLINS IS RIGHT FOR HASTINGS

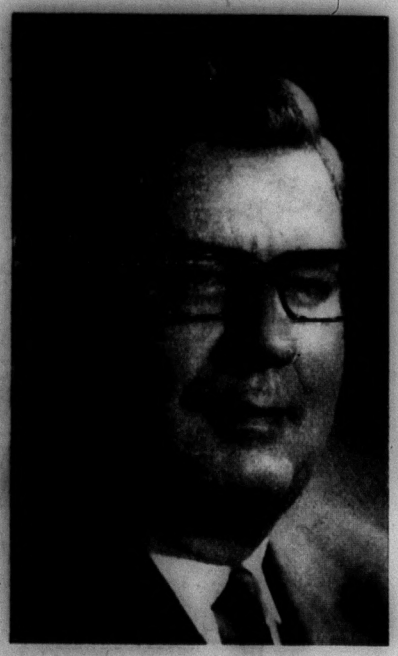

LET'S THINK POSITIVELY

Do YOU Support?

1. The $30,000,000 Development of the York River in North Hastings to provide year-round jobs and a recreational complex second to none in Ontario.

CLARKE ROLLINS DOES. DO YOU?

2. Keeping the decision making process at the local level. Rollins has consistently opposed Regional Government. His record proves working closely with the local and county Councils brings results.

CLARKE ROLLINS DOES. DO YOU?

3. Educational spending controlled at the County level with programs and priorities being decided by locally elected representation.

CLARKE ROLLINS DOES. DO YOU?

4. The Ontario Government's decision to end payment of all the Health Insurance premiums for those over 65 as of January 1, 1972.

CLARKE ROLLINS DOES. DO YOU?

5. Jobs can be provided by assistance to industries willing to locate in areas such as Hastings and away from the Metropolitan areas.

CLARKE ROLLINS DOES. DO YOU?

6. Premier Bill Davis' decision to allocate additional funds for a speed-up of Senior Citizens' Housing. This means the provision of more such housing in Hastings.

CLARKE ROLLINS DOES. DO YOU?

7. Good planning is essential for the proper and orderly development of this County. This does not mean the application of urban standards to rural areas. Local ratepayer associations must have a voice in the final decision.

CLARKE ROLLINS DOES. DO YOU?

EXPERIENCE IS HASTINGS BIGGEST ASSET

RE-ELECT CLARKE T. ROLLINS X

THURSDAY, OCTOBER 21

Your Progressive Conservative Candidate For HASTINGS

Students Receive Honor Diplomas

(Continued from Page 1)

Doyle, Head Boy, of C.H.S.S. addressed the crowd.

The presentations got underway with Mr. E. Sykes and Mrs. D. Empey presenting 22 two-year and eight one-year Certificates of Training to the deserving students.

CERTIFICATES OF TRAINING

Two-Year —

Abrams, Wanda Irene
Ashe, Kathleen Margurite
Beaudrie, Rebecca Rachel
Boersma, Herman
Carrol, Wayne Ronald
Davidson, Douglas George
Dayton, Luella Margret
Dodd, Eric Gerald
Downer, Judy Eliza
Finch, Ralph Roslin
MacGregor, Norma Shirley
McKay, Finlay William
Meiklejohn, Douglas Frederick
Nickle, Derrick Lesly
Nobes, Cathy Maureen
Ray, Marl Wm. Patrick
Thoms, Bonnie Lee
Walker, Kenneth Fred
Wease, Mona Kaye
Woodcock, Mary Ella
Wright, Linda Gail
York, Roger Lee

One-Year —

Dayton, Mary Ann
Dayton, Raymond Joseph
Hewton, Judith Anne
Knox, Kent Robert
Lambert, Roger Dale
McFaul, Murray Joseph
Smith, Donald Franklin
Walker, Margret Lillian

The presenting of Secondary School Graduation Diplomas to nearly 200 students was conducted by Mr. W. G. Beevor, Mr. R. Graham and Mrs. J. O'Riordan.

SECONDARY SCHOOL GRADUATION DIPLOMAS

Adams, Larry Allan
Akey, Margaret Rose
Alexander, Vesta Gail
Alexander, Judith Anne
Allair, Lynda Gail
Allore, Marilyn Theresa
Austin, Jamie Michael
Baker, Bonnie Evelyn
Baker, Donna Ann
Bancroft, James Frederick
Baptie, Debra Sharon
Barnett, Donald William
Bateman, Mary Louise
Bateman, Ronald Murney
Beatty, Judy Joyce
Bell, Graham
Bell, Robbin Layne
Bennett, Mark Raymond
Bergeron, Mary Louise
Bertrand, Jill Mary
Bittle, Steven William
Bjorndahl, Patricia Ann
Bonter, Gary Vernon
Bonter, Stephen Philip
Boyle, Susan Gwen
Bray, Bryan Keith James
Brett, Richard Harold
Brintnell, Susan Kay
Bronson, Carol Ann
Bronson, Elaine Patricia
Bronson, Kenneth David
Brown, Rhonda Anne
Brownson, Gail Mabel J.
Burkitt, Joanne Elizabeth
Busby, Linda Arlene
Callery, Monica Doris
Campbell, Rhona Elizabeth
Campion, William Joseph
Carswell, Marlene Teresa
Cassidy, Catherine Mary
Cassidy, Kenneth Wayne
Chambers, Dale Wesley
Cooper, Brock Charles
Cooper, Margaret Elizabeth
Cope, Robert George
Courneya, Mary Frances
Cox, Mary Jane
Dafoe, Lonnie Nelson
Davidson, Donald Wesley
Davidson, Ronald
Deline, Elizabeth Mary
DeMarsh, Barbara Anne
Demorest, Betty Noreen
Dennis, Teresa Marie
Donaldson, JoAnne Kim
Douglas, Harold Empson
Downey, Roberta Gayle
Doyle, Wayne John
Elliott, Katherine Louise
Elliott, Wendy Joyce
Ellis, Sandra Mae
Empey, Robert Hugh
Fargey, James Samuel
Fasken, Jane MacDonald
Feeney, Mary Joanne
Finch, James Allan
Fisher, Catherine Joyce
Fleming, Elaine Elizabeth
Fleiler, Charmaine
Fluke, Judith Anne
Foley, Barbara Jean
Foley, Brenda Jane
Francis, Joanne Monica
Francis, Paul Robert
Geen, Randy Gordon
Gillies, Donald Stewart
Goode, Robert
Gordon, Bruce Carl
Gordon, Douglas Richard
Goulah, Dawn Wendy
Goulah, Deborah Ann
Goulah, James Murray
Goulah, Joseph Raymond
Govier, Sharon Ann
Guenette, Eugene Raymond
Haggerty, Cheryl Marie
Hale, Maurice Laverne
Hannah, Daryl Paul
Harris, Sandra Etta
Hassall, Barbara Elaine
Herman, Sandy Russell
Hewitt, Anne Mable
Hicks, Gloria Jean
Holmes, Maureen Margaret
Hopper, Wayne Franklin
Houston, William Allan
Howell, Betsy Lynn
Hunt, Edward Crotty
Hunt, Margaret Helen
Ingles, David Rogerson
Irvine, Ronald Keith
Irwin, Marie Ann
James, Ruth Doreen
Jamieson, Donna Mary
Jeffrey, Patsy Lee
Jones, Brenda Yvonne
Kincaid, Marilyn Jean
Kleinsteuber, Ruth Anne
Lahey, Margaret Rose
Lajoie, Thomas Joseph
Latchford, John
Leonard, Sharon Elizabeth
Leonard, Terrance William
Logan, Linda Irene
Lucas, Judith Isabel
Marr, Judy Elizabeth
Martin, Helen Bonita
Maxwell, Neil Ronald
McCaw, Joseph Edgar
McCrea, Margaret Anne
McGarvey, Terrance Allan
McNabb, Robert John
McTaggart, Karen Ann
Meraw, Anne Louise
Meraw, Lois Marie
Molloy, Mary Elizabeth
Moore, Gary
Morrison, Larry Gerald
Morrison, Nancy Lynn
Morton, Allan Glenn
Neal, Carol Susan
Neal, Judy Cecile
Northey, Thomas Glenn
O'Connor, Edward Peter
Oliphant, Donald
Palmateer, Peggy Anne
Paranuik, Wayne Arthur
Peacock, John Robert
Perrie, Morley Gordon
Pigden, James Douglas
Prevost, Dianne Elizabeth
Prevost, Gail Anne
Price, Dorothy Janet
Price, Gordon Bernard
Quinn, Maureen Anne
Rashotte, Michael John
Ray, Rhonda Marlene
Reid, Garry Donald
Reid, Gordon Alexander
Rivers, Barry Philip
Rivers, Christopher John
Rivers, Steven Paul
Roeper, Alice Alide
Ross, Eric Thomas
Roy, Brenda Margaret
Sandford, Marlene Lillian
Scrutton, Robert William
Seekings, James Duncan
Sexsmith, Ethel Ann
Sexsmith, Linda Katherine
Sexsmith, Melanie Dawn
Shannon, Lynne Marie
Shaw, Gary Samuel
Sills, Margaret Ann
Simon, James Earle
Smith, Charles Eward
Smith, Jack Donald
Snider, Bruce David
Somerville, Margaret Donna
Spencer, Margaret Ann
Taylor, Katherine Anne
Thompson, Larry Ralph
Thompson, Susan Amelia
Thomson, Kathryn Elizabeth
Tompkins, Linda Susan
Tufts, Edward Arthur
Tuinman, Ann
Vilneff, Catherine Jean
Walker, Douglas Charles
Walker, Madeline Elizabeth
Wannamaker, Arthur Gordon
Wannamaker, Philip Ein
Wannamaker, Elaine Eva
Warren, James Patrick
Watson, Judith Anne
Wellman, David Ernest
Welsh, James Gordon
Wentworth, Richard Glenn
West, Judith Mary Marlene
West, Lynda Gayle
Wickens, Vera Viola
Wicklam, Philip Paul
Wilson, Catherine Vivian
Woods, Garry Gordon
Workman, Mark Leroy
Yasyszczuk, Nancy May

Miss L. West introduced the 59 students receiving Honour Graduation Diplomas telling where each student is this year. The certificates were presented by Mr. Griffith.

HONOUR GRADUATION DIPLOMAS

Acker, Kimberley Charles
Acorn, Karen Linda
Bailey, Raymond Gibson
Bailey, Wanda Joan
Bailey, Wilma Jane
Bateman, Grant Alex
Bell, Constance Maureen
Bolderick, Linda Marie
Brady, Charles Joseph
Bronson, Ted Arthur
Burridge, Mary Jane
Cantelon, Linda Jane
Carswell, Margaret Rose
Cournyea, Judith Marie
Doyle, Patrick Joseph
Feeney, Mary Judith
Fleming, Sherrill Anne
Francis, Nancy Dianne
Gaylord, Annie Jean
Glover, Gordon John
Griffin, Jean Sandra
Griffith, Carl Robert
Hawkes, Sylvia Ann
Hotts, Joseph Dominic
Hunt, Edward Crotty
Keller, Roxanna Lynn
Lahey, Teresa Charlotte
Lavallee, Ronald Joseph
Lewis, Thomas Douglas
Logan, Andrew Philip
Lowery, John Lyle
Martin, Barrie Allan
Maxwell, Betty Ann
McGregor, Diane Lenor
McGregor, Terrence Alexander
McNab, Ian Alexander
Moore, Lloyd Burton
Morrison, Elizabeth, Jean
Moynes, Douglas Gordon
Mullett, David Clothier
Murray, Cecilia Mary
O'Leary, Theresa Sarah Carol
Peters, Dorothy Barbara
Pokora, Helena Bernada
Rashotte, Carol Anne
Rashotte, Maureen Elizabeth
Robinson, Gary Russel
Rollins, Janice Jean
Rush, Mary Frances Sheeran
Scott, Katherine Jean
Sills, John Russell
Smith, Sandford Leonard
Stapley, Franklin George
Stewart, Vicki Lynn Mary
Tate, Douglas Francis
Thompson, Helen Anne
Tokarewicz, Anita Johanna
Tompkins, Donald Clayton
Van der Weij, Susanna Justina

The school band played a selection of musical numbers during a brief interlude.

This was followed by the presentation of scholarships and awards.

At the conclusion of the presentations, Head Girl, Patsy Benson, introduced the Valedictorian, Miss Anita Tokarewicz, who is attending the University of Western Ontario this year. Anita graduated from Grade 13 with an average of 90 per cent last June.

The Valedictorian opened her speech by looking back over her school years with fondness and respect, recalling both pleasureful and painful experiences during those informative years. She thanked her parents, the people of Centre Hastings and the many teachers for giving generously of their time and patience over the years. She said she realizes that it is important that she and her fellow graduates take the knowledge they've gained through their school days and apply it to their best benefit. The graduating spokesman said that now is the time for these students to find their own place in the world. Anita summed up by again thanking all those who made this graduation possible.

Mr. Moffat concluded the program by extending thanks to the decorating committee, the prefects, the cadets (who capably managed the parking of cars), and Mr. Aylsworth and the school band for their important roles in leading to the success of the evening. He made special mention of Mrs. Marjorie Chapman and Mrs. Audrey Dafoe, who worked off-stage, making ready the certificates and awards.

A special presentation was made by a graduate, Miss Cecilia Murray, to one of their favourite teachers, Mr. Clifford Dell. Two representatives of the Grade 13 graduates, Misses Dorothy Peters and Sherrill Fleming, presented Mr. Griffith with a gift for C.H.S.S.

Rev. E. Hawkes gave the Benediction and O Canada was sung.

The school band played for the recessional as the grads, staff and guests departed from the auditorium.

All the graduates, their parents, Board members, the school staff and special guests enjoyed a buffet reception in the cafeteria.

A large crowd of young people arrived for the graduation dance held in the auditorium immediately following the luncheon. Music for the dance was provided by "Nation".

Watch next week's paper for a list of Scholarships and Awards.

Mrs. I. Northey Oct. 71

NORTH HASTINGS REVIEW

The VOICE of MADOC and CENTRE HASTINGS

$5.00 PER YEAR, U.S. $6.00 Second Class Mail Registration Number - 1016 MADOC, HASTINGS COUNTY, ONTARIO OCTOBER 20, 1971 Number 42 Established April 6, 1877

Honour Graduation Students donned their best apparel — many of the girls in formals and the boys in smartly-styled suits — for the graduation ceremonies at C.H.S.S. last Saturday night. The girls were presented with a corsage, and boys a boutonniere, in recognition of the significance of the program.

Students Receive Diplomas At Graduation Exercises

A capacity crowd filed into the large auditorium at Centre Hastings Secondary School, tastefully decorated with colourful streamers and bouquets of bronze and yellow 'mums for the annual Graduation Exercises last Saturday evening.

The School Band, under the direction of Mr. William Aylsworth, was present to provide music for the program.

Mr. Wally Moffat, Assistant Commercial Department Head, as Master of Ceremonies, kept the events running at a smooth pace and saw that the program was completed on schedule.

Following the processional of the school staff, platform guests and the grads, the crowd joined in for the singing of an opening Hymn. The Invocation was by Rev. E. Hawkes.

Mr. C. M. Griffith, Principal of C.H.S.S., extended a welcome to everyone, especially addressing the graduates. He said that this is a night for them to remember and expressed his wish for the best of success in the years to come.

Vice-Principal, Mr. Wally Beevor, introduced the staff and platform guests, including: members of the Board, L. Gunning, F. Tate and D. Williams; Rev. Hawkes; Anita Tokarewicz; and the Head Boy and Head Girl of the school. With the school staff numbering nearly 75 this year, an extended platform was on the gym floor.

Greetings from the Hastings County Board of Education were extended by Mr. Don Williams, Chairman of the Board, who congratulated the school staff on their excellent job in preparing for the evening's activities, saying that the Board is very proud of C.H.S.S. He said that the grads are marking a most important milestone in their lives during these exercises, and pointed out that it is essential that they have a continuing desire for knowledge in order to obtain their goals. In closing, he quoted King George VI, "Put your hand in the hand of God", in part.

Briefly extending a welcome to the grads and their parents, Wayne

(Continued on Page 12)

POINTS OBTAINED IN LADIES DIVISION AT MADOC FAIR

On request of some of our readers, we are pleased to have herein a list of the points obtained in the Ladies Division at the Madoc Fair this year.

Domestic Science: Mrs. Stanley Kerr, 42; Mrs. Cyril Shaw, 54; Mrs. John Howard, 2; Mrs. Alma Dunk, 48; Mrs. George Sanders, 21; Mrs. Fred Fry, 79; Miss Lamona LaPalm, 6; Mrs. Ray LaPalm, 44; Mrs. Ken Burns, 31; Mrs. Fred Stein, 72; Mrs. Ken Bateman, 4.

Needlecraft: Miss Noreen Pigden, 13; Mrs. Stanley Kerr, 53; Mrs. Wm. Holmes, 61; Mrs. W. J. Lynn, 26; Mrs. Cyril Shaw, 12; Mrs. Alma Dunk, 41; Mrs. John Howard, 36; Mrs. George Sanders, 38; Miss Lamona LaPalm, 28; Mrs. Ray LaPalm, 21; Mrs. Ken Burns, 5; Mrs. Joy Hannah, 49; Mrs. Wm. Blackburn, 25; Mrs. Mary Lavender, 4; Mrs. Donald Kerr, 2; Mrs. Allan Sager, 59; Mrs. Floyd Wood, 28; Mrs. Ken Bateman, 4.

Mrs. Stanley Kerr won the Cream and Sugar Set donated by Simpson-Sears with a total of 95 points won in the Domestic Science and Needlecraft divisions combined.

Mrs. George Sanders won the blanket donated by the Ladies Division of the Society for the new exhibitor winning the most points in the Domestic Science and Needlecraft divisions, with a total of 59 points.

MAILING LIST CORRECTED

The Review mailing list has been brought up to date as of Monday, October 18th.

Subscribers are asked to look at the yellow label on their paper to see if it is correct. If an error has occurred, let us know and we will see that it is rectified.

If the label reads prior to October '71, your subscription is in arrears and we would appreciate hearing from you.

Thank you.

Mr. Terry Pigden of Madoc introducing the Progressive Conservative candidate, Mr. Clarke T. Rollins, who sponsored the dance at the Tweed-Hungerford Community Centre last Friday night. A capacity crowd of young people enjoyed dancing to the music of one of their favourite groups, "Three and Company."

DON'T FORGET TO Vote!

ON THURSDAY, OCTOBER 21ST

Hundreds of persons across the Province will be going to the polls tomorrow to cast their votes in favour of the political party they choose to support.

Although the majority of people eligible to vote take a keen interest in the election and know most of the aspects of it, there are still a few who have lost contact with the proceedings. This column is an attempt to provide our readers with some necessary unbiased information.

First, an alphabetical list of the candidates contesting the Riding of Hastings; and a brief note on each:

RICHARD LUNN: (New Democratic Party). A journalist and a teacher. He has worked for the Kingston Whig-Standard, The Globe and Mail, Toronto Daily Star and the Star Weekly. At present, he is Vice-Chairman of the Journalism Department of the Ryerson Polytechnical Institute, Toronto. He has been active in NDP affairs for many years.

REV. IAN MUNRO: (Liberal). A United Church Minister from Tweed, who is keenly interested in education, job opportunities in the smaller communities, in providing care for the needy, sick and elderly, in good government at a cost the taxpayers can afford, and in keeping taxes at a reasonable level. He feels that the authority of the municipal government must be retained and not handed over to regional government. Mr. Munro is a new-comer to the political challenge.

CLARKE T. ROLLINS: (Progressive Conservative). A successful businessman who has been distributor of petroleum products at Bancroft for many years. He is married and has two children. He was first elected to the Ontario Legislature in 1959 and has wide experience in the government at both the municipal and provincial level. A former Reeve of Wollaston Township, Mr. Rollins was County Warden in 1950. He has served as Chairman for a number of important committees established by the Provincial Government and is presently Chairman of the Natural Resources Committee and of the St. Lawrence Parks Commission. Mr. Rollins is sincerely interested in the individual electors of this Riding and he sees our 18 to 21 year-olds as mature, responsible citizens.

SOME QUESTIONS ANSWERED:

WHO CAN VOTE: Canadian citizens and British subjects who have resided in Ontario for 12 months, and are 18 years of age or over.

HOURS OF VOTING: Polls are open from 9 a.m. to 8 p.m. Every employee is entitled to up to three consecutive hours off work during voting hours without any loss of pay. Students 18 years of age and over, who are entitled to vote, may obtain time off to do so in compliance with regulations.

WHERE TO VOTE: Polling stations will be located in your neighbourhood. If you don't know the exact location of your poll, contact the committee rooms of any of the above political candidates.

ADVANCE POLL: Persons who knew they would be away from home on election day were allowed to vote at advance polls last Saturday, October 16th and on Monday, October 18th at three advertised polling places in this County. The ballot boxes will be opened at the places of advanced polls on Thursday, October 21st at 7:00 p.m., at the same time the boxes from the regular election polling places are opened and counted.

It is important that every eligible person gets out to vote.

LOCAL and PERSONAL

Mr. and Mrs. Ralph Loney of Belleville visited at the home of Mr. and Mrs. Walter Wannamaker's the first weekend of October.

Mr. and Mrs. Loney and Mr. and Mrs. W. Wannamaker visited at the home of Mr. and Mrs. Russell Chatterton at Cobourg the same weekend.

Mrs. John Chatterton of Havelock visited at Mr. and Mrs. W. Wannamakers a few days last week.

Mr. and Mrs. Walter Wannamaker visited at the home of Elmer Wannamaker, Bancroft for Thanksgiving.

Mr. and Mrs. Joe Kehoe were in Toronto on Saturday to attend the Convocation of York University at which their son, Leon, and their son-in-law, Paul Brand, both received their Bachelor of Arts Degree.

Mr. and Mrs. Roy Holland, Larry, Eric and Brenda, also Mr. William Southwell of Campbellford attended Bethesda Anniversary service last weekend and spent the dinner hour with Mrs. Ward Holland, Ken and Ruby, of R.R. 5, Madoc.

Mr. and Mrs. Roscoe Keene of Kingston have returned home after spending the past week at the home of Mr. and Mrs. Joseph Foley in Madoc Township. During the week, they called on a number of friends and relatives in the area, including Mr. and Mrs. Allen Ketcheson, Misses Minnie and Alma Moorcroft, Mr. Roy Moorcroft, Mr. and Mrs. David Foley, and Mr. and Mrs. Grant Ketcheson.

Ruby and Ken Holland attended the Anniversary Service at Trinity Church in Madoc on Sunday.

Mrs. George Glover and Will attended the Anniversary Service at Foxboro United Church on Sunday and spent the day with Mr. and Mrs. Seldon Homan, Corbyville. Mr. and Mrs. Gordon Thorne, Brighton were visitors at the same home.

MINOR HOCKEY POOL WINNERS

Winners in the Century Club 50-50 draw were: last week, Carman Donato; and this week, Mrs. Jean O'Riordan.

All proceeds from these draws are for Minor Sports in Madoc.

STUDENTS HOLD ELECTION SURVEY

Some senior students of Centre Hastings Secondary School ran a survey of voters in the area and the following summary questionaire was submitted as a result of that survey.

1. How many questionaires did you check? 63.
2. How many had the correct date for the election? 62.
3. How many were able to give the three candidates' names? 27. (43%).
4. What were some of the province-wide issues mentioned? 1. Spadina Express; 2. Milk and Gas Prices; 3. Pollution; 4. American Ownership.
5. What were some of the local issues mentioned? 1. Pollution; 2. Education; 3. Unemployment; 4. Water; 5. Agricultural Problems; 6. Roads.
6. From what sources was information received? Globe and Mail, Intelligencer, North Hastings Review, Star.
7. How many were able to give the correct party in power and their length of office? 24. (38%).
8. How many were able to name all the provincial leaders? 21. (33 percent).
9. How many were able to give some of the policies of each party? 44. (70%).
10. How many said Rollins (40), Munro (8), Lunn (4) would do the most for Hastings constituency?
11. How many said the Liberals (11), NDP (2), P.C.'s (40) would form the next provincial government?
12. a. How many said the P.C.'s (56), NDP (1), Liberals (1) would win in Hastings? b. What reasons did they give? 1. Tradition; 2. Rollins is honest and hard-working; 3. Other Candidates unknown; 4. Connections in Distance; 5. People are happy with Rollins; 6. Rollins has fulfilled promises; 7. Good Listener; 8. Great.
13. a. How many said they would be voting (61)? b. How many said they would be voting the same as in the last election (47)? c. How many said they had always voted for the same party (38)?
14. How many said their fathers voted for the same party as they now supported (23)?
15. a. How many said 18 year olds would have an effect on the election (36)? (57 percent). b. What effects did they mention? 1. More Votes for P.C. - lower drinking age; 2. Young people know their minds; 3. at 18 more mature - N.D.P. more votes; 4. No idea what's going on; 5. Young people more interested in who's running; 6. Young people think different.

Skating Registration This Weekend

Persons wishing to take skating lessons this year will have an opportunity to sign up with the Madoc and District Skating Club this weekend.

Registration will be held at the Arena on Friday evening from seven to nine o'clock and on Saturday from ten in the morning until four in the afternoon.

Fees include fourteen two-and-one-half-hour lessons, held every Wednesday evening throughout the season.

See the advertisement inside this issue for more information.

DRAW WINNERS

Queensboro L.O.L. No. 437 held their draws on Thanksgiving weekend. The winner of the $10.00 Grocery Basket was Mr. Joe Ash of Madoc while Mr. Harry Love of R.R. 2, Madoc, was holder of the lucky ticket, which won him a 20-lb. Turkey.

CRASH INJURES YOUNG WOMAN

A nineteen-year-old Madoc Township woman was taken to Belleville General Hospital last night with undetermined injuries as a result of a single-car accident on Highway 62 just north of the Village.

In hospital is Mrs. Mary Lou Robinson of R.R. 1, Madoc, who lost control of the 1964 Ford she was driving. Mrs. Robinson was alone at the time.

Although an estimate of the damages was not available at press time, according to an Ontario Provincial Police spokesman, the vehicle was a write-off.

THE NORTH HASTINGS REVIEW
Established 1877
Published every Wednesday afternoon at the Review Office 26 St. Lawrence Street, Madoc, Ontario.
Authorized as second class mail by the Post Office Department in Ottawa and for payment of postage in cash.
SUBSCRIPTION RATES
$5.00 per year anywhere in Canada;
$6.00 per year in U.S.A.
Payable in advance.
MAURICE GOULAH, Publisher
CAROL FOLEY, Editor

Former Township Clerk Is Dead

One of the pioneer Holstein-Friesian cattle breeders in Eastern Ontario, and formerly active in local township municipal affairs, Robert Earl Burnside of Madoc died Tuesday, October 12th, 1971 in Belleville General Hospital following a six-week illness. He was in his 75th year.

Born in Madoc Township, he was the son of Mr. and Mrs. George F. Burnside and had farmed before moving to Madoc. He had been associated with the Madoc Dairy for the past 35 years.

Mr. Burnside was clerk of Madoc Township for 18 years and for some years had acted as secretary treasurer of the Madoc Township Area School Board.

A verteran of World War I, he enlisted with the 155th Battalion, later transferring to the 21st Battalion. He was wounded in action in France.

He was a member of Madoc Trinity United Church, and also belonged to Branch 363 of the Royal Canadian Legion.

He is survived by his wife, the former Sadie Moore, two daughters, Mrs. H. N. (Marion) Graves of Jacksonville, Florida, and Mrs. D. A. (Barbara) Marsden of Toronto, and two sons, Thomas E. Burnside of Madoc and George F. Burnside of North Bay.

There are two brothers, John and Maxwell B. Burnside, both of Madoc Township, and a sister Mrs. B. I. (Kathleen) Burgess, of Toronto and eleven grandchildren.

The funeral was held on Friday afternoon, October 15th with service conducted in the MacKenzie Funeral Home, Madoc by Rev. D. W. Heard.

Interment took place in Hazzard's Cemetery where a Royal Canadian Legion Memorial service was conducted under the direction of Branch 363, Madoc.

Bearers were:- Harold Harris, John Thompson, Donald McKinnon, Allan Thompson, Ronald Tokley and Presley Nickle.

W. I. Convention This Weekend

Members are invited to come and bring a friend to the 45th Annual Convention of the Trent Valley Area, Federated Women's Institutes of Ontario.

The event will be held at Club Canara in Belleville this Thursday and Friday, October 21st and 22nd. from 9:30 a.m. until 12 noon and from 1:30 to 4:00 p.m.

The theme for the two-day convention is, fittingly, "For Home and Country."

TARGET TALK

The Madoc District Hunter's and Angler's Club held the twelfth rifle shoot of the year on Sunday, October 10th. There were 14 contestants shooting and, as usual, some impressive scores were recorded. The prize winners for the day were: Round 1, F. Donaldson, 100 yds.; Round 2, J. Foley, 100 yds.; Round 3, M. Quinn Sr., 100 yds.; Round 4, F. Szumigaj, 50 yds.; Round 5, L. Carman, 50 yds.; Round 6, R. Grass, 50 yds.; and Round 7, J. Quinn, 50 yds.

The points accumulated for the day were as follows:

Name	Class 1	Class 2	Class 3
J. Foley	16	20	27
F. Donaldson	18	18	30
M. Quinn Sr.	18	20	29
J. Quinn	18	20	30
R. Grass	19	18	28
L. Carman	18	20	28
G. Donaldson	15	20	23
L. Hicks	0	20	29

The next shoot date has been moved ahead one week and will take place on Sunday, October 24th. It was felt this date would be more convenient than the Sunday before the opening of deer season. Come and bring a friend. The Club needs your support. See you at the rifle range!

The Mood's Right In Golden Days

By BILL SMILEY

Early autumn, when the weather behaves itself, is a time when no Canadian in his right mind would care to live anywhere else.

This fall, after a moody summer, has been as close to perfection as anything this side of heaven. Golden days to sit around and listen to the acorns fall.

Weeks of frosteless nights when it was sheer delight to be out and breathing that ineffable scent of fall.

Golf course almost deserted and offering magnificent vistas of golden trees and lush fairways and off in the distance, vivid blue water of the bay.

And speaking of water, I can scarce believe it, but we swam at the beach until well into the first week of October. And that's no heated swimming pool, dear reader, but the water of one of the greatest inland lakes in the world.

The beach in October is something. No howling kids who've stubbed their toe on a rock. No mothers screaming at kids who have gone out too far. No beach boys horsing around with a football. No distracting bikinis. No fat ladies with varicose veins staggering through the sand carrying more beach junk - towels, umbrellas, lawn chairs - than you could load on a mule. No transistor radios blatting the latest rock. No teenagers lying around smoking dear knows what.

Nothing. Just miles of clean sand with the odd piece of driftwood. The sun is warm, gentle, not scorching, abrasive. The water is, uh, refreshing, but so clear you can stand up to your belly-button, look down, and tell whether your toenails need cutting.

My wife and I and another couple swam all through September and set our eyes on breaking the October swim barrier. Usually, by October 1st, the water would freeze the brains of a brass monkey.

On the first Saturday in October, we swam and drowsed and talked and read and argued for seven hours. Good company is just the little frill to such a day, when even the gulls seem to co-operate by sitting quietly on the water, bobbing gently, rather than screaming around looking for potato chips and ends of hot dogs, which they do all summer.

Our friends have children and many of the same problems with them that we have had. She is Scottish, with a lot of good sense, a good sense of humour and a refreshing indifference toward owning things and keeping up with the Joneses, and what the neighbours think.

He is German, and we have a lot in common. He was captured in North Africa and spent most of the war in a prison camp in the States. I was a prisoner in Germany. We compare notes. He is a Doctor of mathematics. I needle him by calling him Herr Doktor, and occasionally click my heels. He just plain needles me.

We walked down the deserted beach. He's a great walker. He's about six feet two and I have to take one and a half strides to his one. He talks while I puff.

"What is it with these teenagers?" he asks. "They talk all the time about how they love nature and how they want to get away from it all, and there's not one in sight on such a beautiful day." I puffed back that the boys were in the poolroom and the girls were strolling the main street, in hot pants, trying to get the boys out of the poolroom. Perfectly normal.

Then I was betrayed. We rounded a spit and there was a male, definitly young, because his moustache was just a glimmer of hope, lying back against a driftwood log, reading. I couldn't resist. Asked him what he was reading. C.S. Lewis, of all things, a brilliant English writer and theologian. Once again my faith that young people are complete hedonists was shattered. Lewis is tough reading, as the lad admitted.

This has been a very inconsequential column. But when I think of the way in which nature can recharge our run-down batteries, all I can say is, "Thanks, God. You're a pretty decent sort after all."

COOPER

Mr. and Mrs. Elved Jones, Yorkton, Saskatchewan were visitors of Mr. and Mrs. Elmer Trotter recently.

A baby shower was held at the home of Mrs. Lawrence Courneyea on Tuesday evening in honour of Mrs. Terry Chapman with eighteen present. Mrs. Glenn Graham was co-hostess.

Mr. and Mrs. Bill Walker and Lisa, Kingston were last Saturday supper visitors of Mr. and Mrs. Glenn Graham and Anne.

Mrs. Maurice Reynolds, R.R. 5, Trenton spent Wednesday afternoon and Thursday with Mr. and Mrs. Rex Rollins.

Mr. and Mrs. John Jenkins and family, Toronto, Mr. and Mrs. Bill Brady and Brian, Belleville were holiday weekend guests of Mr. and Mrs. Herb Brady.

Miss Laura Blaney, Toronto spent the weekend with her sister, Mrs. C. B. McCoy.

Mr. Ross Rollins had Thanksgiving dinner with Mr. and Mrs. Earl Wartman, Madoc on Sunday evening.

Mr. and Mrs. Wm. Fitzgerald were Sunday supper visitors of Mr. and Mrs. Gordon Holmes.

Mr. and Mrs. Art Purdy, Robert and Sharon, Oshawa were Thanksgiving weekend visitors of Mr. Herb McCoy and Mr. and Mrs. Lynn McCoy and family.

REVIEW
CLASSIFIEDS
FOR QUICK RESULTS!

TENDERS
Tenders will be received for Renovating Beverage Room at the Royal Canadian Legion, Branch 363, Madoc Specifications available at the Legion.
Lowest or any tender not necessarily accepted.

HUNTER'S SAFETY TRAINING COURSE
will be held
FRIDAY, OCTOBER 22nd
and MONDAY, OCTOBER 25th
in the
CANADIAN LEGION HALL
at 7:30 p.m.
If interested, phone
MIKE QUINN, 473-2848
or KEN LIVINGSTONE, 473-4247.
MADOC & DISTRICT HUNTERS & ANGLERS

nobody but moto-ski gives you a 2-year track warranty*!!

'72 CADET
The new compact
Moto-Ski $595.00
*on all single cylinder models
moto-ski 72
the tough one
NO DOWN PAYMENT until the snow flies!
14 Models—all packed with performance, design and safety features that make Moto-Ski YOUR best buy!
Over 300 Moto-Ski dealers in Ontario to serve you.
HULIN'S GARAGE & FARM SUPPLY
PHONE 473-2418 MADOC, ONTARIO

RUMMAGE SALE
in
NAYLER'S GARAGE
THIS FRIDAY & SATURDAY, OCT. 22 & 23
Starting at 1:00 p.m. Friday
SPONSORED BY THE PRESBYTERIAN WOMEN.

NOTICE
The regular November meeting of Madoc Village Council will be held on Wednesday,
OCTOBER 27th, at 7:00 p.m.
Council requests that all accounts be submitted by that date.
Olive G. Ashe,
Clerk - Treasurer.

GO AHEAD!
BUY
CANADA SAVINGS BONDS
AT TD BANK
YIELD AN AVERAGE 7.19% A YEAR WHEN HELD TO MATURITY
TORONTO DOMINION
the bank where people make the difference

SUBSCRIPTION BLANK

NORTH HASTINGS REVIEW

ADVERTISING — COMMERCIAL PRINTING
BOX 460 MADOC, ONTARIO

PLEASE ENTER MY SUBSCRIPTION TO YOUR NEWSPAPER

FOR .....YEARS

MY REMITTANCE IS ENCLOSED

NEW ☐ 1 YEAR $5.00

RENEWAL ☐ U.S.A. $6.00

NAME .....

ADDRESS .....

.....

LOOKING BACK ...

50 YEARS AGO
October 20, 1921

Mr. Allen Demill of Fonthill, Ontario, son of Mr. and Mrs. Edward Demill of Madoc Village, has been appointed Chief of Police for Thorold Township at a salary of $2,000 per year and has already commenced his official duties.

The Children's Day was fittingly celebrated at the Church of St. John the Baptist last Sunday morning. The service was well attended, showing the interest the parents are taking in the religious education of their children.

A very special and wide-spread interest was attached to the service at St. Peter's Church on Sunday morning. The speaker for the occasion was Mrs. J. S. MacKay, better known in Madoc as Miss Jean Sinclair. It was her farewell message before her departure for her field of work in India, where she has done valiant service as a missionary for over 30 years.

A Ladies Orange Lodge, No. 409, was organized at Millbridge on Oct. 12th by Most Worthy Grand Mistress, Mrs. Featherstone of Ottawa, assisted by Bro. Wm. Kennedy and Mrs. Kennedy, Mrs. John Hannah and Mrs. Fred Smith of Belleville. Officers were elected and then an enjoyable banquet was held.

Birth — At the Matilda Hospital, Hong Kong, on September 9th, 1921, to Rev. and Mrs. B. Douglas Armstrong, Canadian Presbyterian Missionary, Kong Moon, South China, a daughter.

25 YEARS AGO
October 3, 1946

Nearly 7,000 packed into the Madoc Fair Grounds last Wednesday afternoon, under clear sunny skies. The dark and cool morning of the day may have kept some home, however, it was felt by the directors. The gate receipts amounted to $1,706.00 and the total amount taken in for the day was $2,386.00.

Four Madoc families are moving. Last week Mr. and Mrs. Kenneth West moved into the residence with Mr. and Mrs. George West, where they will reside until their new home on Davidson Street is completed. Mr. and Mrs. Thos. Caverly are moving into their apartment vacated by Mr. and Mrs. West. Mr. and Mrs. Melbourne Caverly are moving into the residence on Durham Street vacated by Mr. and Mrs. Thos. Caverly, and Mr. and Mrs. John Trotter, will occupy heir residence on Livingstone Avenue, now the home of Mr. and Mrs. M. Caverly.

A reception for the war brides of Huntingdon Township was held at the Township Hall, Ivanhoe, on Friday evening, September 20th. The welcoming committee consisted of Arthur Jones and Elmer Wood, members of the Township Council. The chief address of the evening was delivered by Roscoe Robson, M.P.P.

On Friday evening, September 13th, a large number of friends and relatives gathered at the Orange Hall, Eldorado, in honour of Douglas Morrison and his bride, who recently arrived from Holland. An address was read by Bill Nickle, which he signed, along with Keith McCann, Grant Nickle and Fred Pack.

Birth — In Belleville General Hospital on Sunday, September 29th, 1946, to Mr. and Mrs. Walter Brett Jr., a son, Gordon Cameron.

Weddings — On September 28th in the United Church parsonage, Newcastle, the marriage was solemnized of Doris Jean, daughter of Mr. and Mrs. Frank Palmer, Madoc, and Gerald Everett, son of Mr. and Mrs. William Wiley of Frankford.

On September 4th, Grace United Church, Napanee, was the scene of a pretty wedding when Flossie May Furrs, daughter of the late Mr. and Mrs. S. Baldwin, became the bride of Rev. William Parker, former minister of Queensboro.

Deaths — Mrs. Elizabeth Fleming, wife of Mr. James Fleming, died at her home in Belleville on Monday evening, September 23rd. She was born in Elzevir Township, a daughter of the late Mr. and Mrs. Edward Kehoe. Surviving her are her husband, and one sister, Miss Annie Kehoe, of Belleville.

Reverand C. Melville Wright, a native of Madoc Village, died suddenly at East Orange, New Jersey, where he was pastor of the church, on Saturday, September 28th. He is survived by his wife, one son, and one daughter.

Samuel Charles Ranson passed away at his home in Minnedosa, Manitoba, on September 18th, in his 80th year. He was born in Belfast, Ireland, and came to Canada as a boy with his parents. They settled in Huntingdon Twp. and later moved to Madoc Twp. Surviving are his wife, six sons and four daughters.

15 YEARS AGO
October 4, 1956

Mr. Walter Henley of Millbridge believes he has set a record for growing potatoes. Last spring Mrs. Fred Henderson gave him five potatoes to plant. From this seed Mr. Henley dug a bag of nice sized potatoes besides some smaller ones which he picked out.

Mrs. James McGuire, Madoc area, celebrated her 88th birthday on Wednesday, at the home of her daughter, Mrs. Wellesley Holland. She was presented with a birthday cake, cards and many gifts at the family social get-together.

Mr. A. O. Dalrymple, Agricultural Representative for Hastings County, is a patient in the Belleville General Hospital suffering from an attack of jaundice. His friends throughout the county wish him an early recovery.

The annual fall fair was held yesterday and once again played host to a large attendance. It was a perfect autumn day, with clear, sunny skies. In the evening a large crowd attended the dance on the grounds to the music of Peter Battman's Orchestra from Campbellford.

Births — In Belleville General Hospital on Sunday, September 30th, 1956, to Mr. and Mrs. Newton Kincaid, a daughter.

Mr and Mrs Laveryne Carman are happy to announce the arrival of their son (5 lbs., 11 oz.) on Friday, September 28th, 1956, at the Belleville General Hospital.

To Dr. and Mrs. S. E. Lienk, Castle Rd., Geneva, N.Y., in Geneva General Hospital, a daughter, Marta Ross, on September 25th Weight, 6 lbs., 10 oz. Mrs. Lienk is the former Laura I. Ross, daughter of Mrs. M. A. Ross, formerly of Madoc.

Wedding — St. John's Anglican Church, Madoc, was the scene of a quiet wedding on a recent Saturday evening when Barbara Leelona, daughter of Mr. and Mrs. William Ramsay, became the bride of Calvin Ross, son of Mr. and Mrs. Sam Twiddy.

LES. BLAKELY
YOUR AGENT FOR
MOIRA SCHUSTER Ltd.
RED FLAME FUEL OIL
FURNACE and STOVE OIL
FURNACE INSTALLATION
and SERVICE
PHONE 473-2643

FOR SALE
CRUSHED CEMENT GRAVEL
CRUSHED ROAD GRAVEL
BACK - HOE WORK
TOP SOIL FILL
MORTAR SAND
SEWER STONE
DOUG CHAPMAN PHONE 473-2132
BRIAN DANFORD PHONE 473-2408

YAMAHA

"IT'S A BETTER MACHINE"
New For '72 - Two Speed and Neutral Model
OIL INJECTION - ALL MODELS
GORD LEBOW
SNOWMOBILE SALES and SERVICE
(SEYMOUR STREET)
1 Mile West of Madoc on Old Marmora Road

Modern Contemporary
OFFICE CHAIRS
Swivel Tilter with Arms, upholstered in vinyl with matching fabric seat.
Features:
* chrome polished bases & frames
* rich, thick foam cushioning
* finest ball bearing casters
* top grade furniture steel frame
* sturdy, comfortable & efficient
* completely adjustable control mechanism
Drop in and see this excellent line of office chairs today, at
THE NORTH HASTINGS REVIEW
Phone 473-4194, 26 St. Lawrence St. Madoc

FARM WELDERS, GRINDERS and COMPRESSORS
and a variety of other
SMITH-ROLES Equipment

For Demonstration, See
John A. Atkinson
BOX 473
MADOC, ONTARIO

PERMA-FILL
Super Anti-Freeze and Summer Coolant
Permanent 4-season protection for 2-years!
CANADIAN TIRE
2.99 GALLON
.84 QUART
3-ways safe with anti-freeze that's good to 62° below; anti-corrosive to protect your cooling system and a leak-sealant to stop small holes tight. Keeps its cool in summer too with a 330° boil-point super-coolant.

POLAR
2-Year Anti-Freeze
2.49 GALLON
Quart .75
Permanent-type Ethylene Glycol. Gives year-round protection, with inhibitors and stabilizers. Chromate compatible.

Reduced!
MOTO-MASTER
WINDSHIELD
DE-ICER
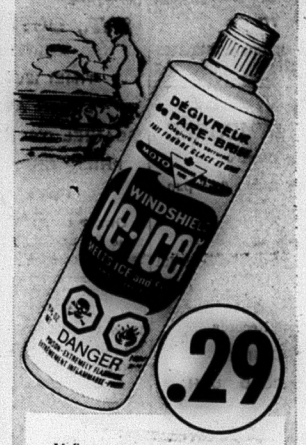

16 fl. oz. squeeze-spray plastic bottle
Easy aid for snow and ice removal. Spray on windshield; melts ice chemically; won't harm car finish. Buy now and save! Regular 44¢. .29

Be Winter wise... Winterize at Canadian Tire!

A. 'FAN-JET' DEFROSTER Defrosts and defogs with self-heated air. 12-volt. 23.99
B. ANTI-FREEZE FORTIFIER Strengthens anti-freeze potency. 1-Imp. quart. 1.19
C. ELECTRIC FROST SHIELDS Clear plastic; adhesive edge. 13 x 30" 6.89
D. 'STOP-LEAK' CUBES Permanent metallic seal. Package of 3 .21
E. MOTO-MASTER FAN BELT Resists grease, heat and moisture. For most cars. .90 to 2.73
F. ANTI-FREEZE TESTER For alcohol and ethylene-glycol formulas. .99
G. ENGINE HEATER Lower rad hose type; fits most cars. Complete. 8.59
H. RADIATOR PRESSURE CAP Helps prevent overheating. For most cars. .95
I. FLEXIBLE RADIATOR HOSE Molded-in steel coil-spring prevents collapse. To fit most cars. 1.19 to 3.25
J. MOLDED RADIATOR HOSE Resists oil, engine heat. For most cars, trucks. Upper or lower. .95 to 4.25
K. PELLET-TYPE THERMOSTAT Replaces summer thermostat for more efficient heater performance. 1.85 to 2.30
REMANUFACTURED
Water Pump
Chev. & Pont. 1963-'71 6 cyl. (most) 7.50 to 7.99 EXCHANGE
Fitted with new bearings, seals, shafts. Guaranteed against defects in workmanship and materials.

Pit stop
Exclusive at Canadian Tire!

1. CARBURETOR CLEANER— Adds to gas; works as you drive to restore carburetor efficiency. 16-fl. oz. can. 1.39
2. COOLING SYSTEM SEALER Seals radiator, aluminum and cast-iron cylinder heads leaks permanently. 16-fl. oz. .79
3. RUST INHIBITOR/LUBRICANT 2-way protection for cooling system — prevents rust; lubricates water pump. 16-fl. oz. .89

Apply for a CANADIAN TIRE Credit Card
EXTRA! Cash and Carry BONUS COUPONS
CANADIAN TIRE
KEN NIELSEN, Proprietor
MADOC, ONTARIO

PHONE 473-4194 TO PLACE A REVIEW WANT AD.

COMING EVENTS

EUCHRE PARTIES

Sponsored by the Queensboro Women's Institute. Commencing on FRIDAY EVENING, NOVEMBER 5TH AT 8:30 P.M. and held every other Friday evening through the winter months.

LUNCH PRIZES
ADMISSION 50c
Everyone Welcome.

BINGO EVERY WEDNESDAY night at 8:00 p.m. in the Madoc Legion Hall. 17 Regular Games for $5.00; 2 Share-the-Wealth; 1 Jackpot, $100.00 (55 numbers). Under the auspices of Ladies Auxiliary. Admission, 50c; extra cards, 25c. tf.

BAKE SALE
SAT., OCTOBER 30th

starting at ten o'clock

IN NAYLER'S GARAGE

under auspices of
MADOC & DISTRICT
SKATING CLUB

HUNTER'S ORDERS TAKEN IN ADVANCE
Phone 473-2949
or 473-2971

39-tf

STOCO LAKE HOTEL
ENTERTAINMENT EVERY
FRIDAY and SATURDAY
NIGHT

TURKEY SUPPER
MONDAY, OCTOBER 25th

at
ST. ANDREW'S
UNITED CHURCH HALL
Queensboro, Ontario

Supper served from 5 to 8 p.m.
Adults, $1.75; Children, under 12, 75c

41-2

TRENTWAY TOURS LTD.

Special To

W.W.V.A. JAMBOREE

Wheeling, West Virginia

NOVEMBER 12th to 14th

Show Stars 'MERLE HAGGARD'

For further information contact:

TRENTWAY TOURS LTD.,
BOX 772
PETERBOROUGH, Phone 743-8181

41-3

TRENT VALLEY COUNTRY JAMBOREE

Stirling Theatre

SAT., OCTOBER 23rd - 8:30 p.m.

PRESENTS

Colin Butler
10 Year Old Singing Sensation from the Grand Ole Opry.

Sandy Lee — Beverly Barker
of Paragon Records

INTRODUCING

The Fabulous GOLD RUSH
Six-piece group from Toronto

Along with many valley entertainers including "Pinnie Mearl"

Tickets on sale at Madoc Billiards. All Tickets, $1.50. $2.00 at Door.

Buy in Advance —
You May Win a Prize.
or Phone 395-2674.

42-1

FOR SALE

APPLES FOR SALE — MacIntosh, Spies and Delicious. Picked or PICK YOUR OWN. Carl Winterburn, 473-4273, St. Lawrence Street West. 38-6

FOR SALE — Live Geese, limited quantity. Also freshly dug Potatoes, no commercial fertilizer used. Sam Stirk, Roslin, 478-2830. 41-2

FOR SALE

AUCTION SALE

HOLSTEIN CATTLE, BULK COOLER, MILKING EQUIPMENT and HOUSEHOLD EFFECTS

DISPERSAL SALE OF HOLSTEIN CATTLE, ALL VACCINATED

The Property of

EDWARD SEXSMITH

LOT 2 CON. 7 MADOC TWP.

ON THE EASTERN LIMITS OF MADOC VILLAGE ON OLD NO. 7

SAT., OCTOBER 23RD

TERMS CASH

TIME: 1:00 O'CLOCK

Cows Are All Unit Bred.

3 High Grade Holstein Cows, Just Freshened; 21 High Grade Holstein Cows Due To Freshen; 3 - 3 Year Old Heifers, Just Freshened; 6 - 3 Year Old Heifers, Due To Freshen; 12 Yearling Heifers, Open; 8 Heifer Calves.

MACHINERY — New Holland Tractor Spreader; Hay Elevator, 32 Feet; De Laval Cream Separator, 900 lb. Cap.; 2 Double Unit Universal Milkers - Stainless Steel Pails; Universal Pump; 42 Can Universal Vacuum Bulk Milk Tank, 6 Years Old; Automatic Washer; Milk Dumping Station, Stainless Steel with In Line Filter; Stainless Steel Sink; 5 Milk Pails; Drain Rack; Electric Brooder.

HOUSEHOLD EFFECTS — Beach Cook Stove; 2 Bedsteads and Springs; Extension Table; 2 Buffets.

Also for sale by the owner, Mr. E. Sexsmith, 368 Lbs. Group 1 Pool, 77,344 lbs. of Market Sharing Quota.

EDWARD SEXSMITH, Owner.

PHILIP RIVERS, Auctioneer.

Phone 473-2926.

Owner or Auctioneer not responsible for accidents on or near premises day of sale.

AUCTION SALE

FARM STOCK, CROPS and IMPLEMENTS

The Property of

DANIEL O'CONNELL

LOT 1 CON. 8 MADOC TWP.
1½ MILES EAST OF MADOC

SAT., OCTOBER 30TH

TERMS CASH

TIME: 12:00 O'CLOCK

LUNCH AVAILABLE

DANIEL O'CONNELL, Owner.

PHILIP RIVERS, Auctioneer.

Phone 473-2926

Owner or Auctioneer not responsible for accidents on or near premises day of sale.

FOR SALE

Used Wood and Electric Combination Stove. Used Wood and Gas Combination Stove. Used Oil and Gas Combination Stove. Used 4 Burner Gas Stoves. Used Cook Stoves. Used Wood Heaters. Used Antique Box Stoves.

USED SPACE HEATERS
FOR SALE

GUY HUGHES
TWEED PHONE 478-2534

EVEN THE BEST T.V. SOON BEcomes a useless piece of furniture with one improper service job. Buy with confidence where service is a fact, not a salesman's promise, at Pigden's Radio & T.V. Free home trial. Dial 473-2839, Madoc. tf.

FOR SALE — Piano and Bench, Antique Wm. Bourne, excellent condition, just tuned. $250. No reasonable offer refused. Phone Tweed 478-3614. 41-2

MADOC AUCTION SALES
HELD EVERY OTHER FRIDAY EVENING
STARTING OCTOBER 15th, at 7:00 p.m.
in the
MADOC KIWANIS CENTRE

Consignment welcomed — Contact
Philip Rivers at 473-2926, or
Owen Weaver at 473-4313, Madoc

tf.

FOR SALE

AUCTION SALE

1 MILE EAST OF TWEED and 37 HIGHWAY via SULPHIDE ROAD

SAT., OCTOBER 23rd

TERMS CASH

TIME: 1:00 P.M.

14 Young Holstein Cows, Bred to Freshen Early in March; 3 Holstein Heifers, Rising 2 Years Old. Bred to Freshen Early in March; 6 Holstein Heifer Calves, Rising 1 Year Old; 4,000 Square Bales of Excellent Mixed Hay.

MACHINERY — 1968 Ford ½ Ton Truck, 6 Cyl. Long, Wide Box (Mechanical Certificate); 1962 Pontiac Sedan, 6 Cyl., Standard Transmission (Sold as is); International 300 Tractor, Hydraulic Equipped and P.T.O.; Allis Chalmers 303 Square Baler, P.T.O. in excellent Condition; Side Delivery Rake, Rubber Tired, Good Condition; New Idea Tractor Mower on Rubber, 7 Ft. Cut, A-1 Condition; International 2 Furrow Mouldboard Tractor Plow, 3 Pt. Hitch; Tractor Cultivator, 3 Pt. Hitch; Cockshutt Manure Spreader; Heavy Duty Truck Wagon and Rack; DeLaval Milking Machine, 2 Stainless Steel Pails, Pump with Electric Motor and Pipe for 18 Cows; 16 Cream Cans; Pioneer Chain Saw (good condition); Bench Grindstone, Electric Motor; Potash Kettle; Qty. of Hard Maple Stove Wood and Blocks; Cheese Vat; Anvil, Cant Hooks, Come Along, Forks, Chains, Shovels, Etc.

FURNITURE & ANTIQUES — New Scale Williams Piano; Pine Cupboard; Pine Chest; Trunk; Wardrobe; 2 Beds, Springs and Mattresses; Chest of Drawers; 2 Dressers; 2 Rocking Chairs; Jardinier Stand; Propane Gas Stove; Small Size Electric Refrigerator; Dining Room Table and 6 Chairs; Buffet; 2 Occasional Chairs; Qty. of Pictures; Lawn Chair; Mirror, Qty. of Clothing and Numerous Other Articles.

LOUIE MERAW, Owner.

C. J. COURNYEA, Auctioneer.
Phone 478-2111.

Farm Has Been Sold.

AUCTION SALE
SAT., OCTOBER 23rd

AT 1:00 P.M.

6TH CON. OF HUNTINGDON, 5 MILES EAST OF IVANHOE OR 1 MILE NORTH AND 1 MILE WEST OF THOMASBURG

5 Holstein Cows with Calves (Approx. 350 Lbs. Black and White Face); 6 Holstein x Hereford Cows with Calves (Approx. 350 Lbs.); 3 Hereford Cows with Calves (Approx. 350 lbs.); 6 - 1 Year Old Heifers; 3 - 1 Year Old Steers; Registered Hereford Bull. (The above cattle are rebred to freshen in the spring. Exceptionally good loading facilities).

Sow with 10 Pigs; Quantity of Alfalfa Seed; Quantity of Timothy Seed; Quantity of Red Clover Seed; Qty. of Cedar Posts; 2-Pc. 4" x 8" x 16", Approx. 500 Ft. Elm and Ash Lumber; Approx. 1,000 Bales of Hay; Approx. 200 Bales of Straw; Approx. 600 Bu. of Oats; Approx. 75 Bu. of Wheat; Surge Milker Pump; Pipeline for 12 Cows; 2 DeLaval Stirling Milker Units; Viking Cream Separator (Like New); Litter Carrier Track and Brackets (100 Ft.); Steel for Snow Plough Blade; Single Plough; Buggy; Steel Drill; 100 Ft. 8 Inch Drive Belt (6 Ply); 4 Drums of Cement; Saw Arbor; Windows; Doors; Electric Motors; 1951 Chev. Truck Motor and 5 Speed Trans.; Drop-in Milk Cooler; 75 Bu. Grain Box; Numerous Other Articles; Heintzman Piano (Antique, Square Style); Brass Bed; Churn; Other items.

ROY POST, Owner.

BOB SULLIVAN, Auctioneer.
Plainfield - 477-2672

PUMPKINS and APPLES for Hallowe'en

CIDER ALSO FOR SALE

All varieties of winter apples.

Pick up or delivery.

CARL WINTERBURN

St. Lawrence Street West

Phone 473-4273

42-2

FOR SALE

AUCTION SALE
FRIDAY, OCTOBER 22nd

AT 1:00 P.M.

2½ MILES NORTH OF MARYSVILLE, FIRST FARM LEFT OF COUNTY ROAD AT WADDINGHAM'S BRIDGE OR 3 MILES EAST OF MELROSE

50 Head of Hereford and Durham Yearling Steers and Heifers; John Deere 1010 Tractor (recently overhauled); John Deere 16 Tooth Cultivator; John Deere Side Delivery Rake; John Deere 3 Furrow Hydraulic Plough; New Holland Baler with Motor; Cockshutt Mower (trail type); International 3 Furrow Plough (trail type on rubber); Gehl Hammer Mill; Briggs & Stratton Gas Engine; Heavy Duty Dual Wheel Trailer; Qty. Plastic Pipe; Pioneer Chain Saw; Air Compressor with H.D. 220 Motor; 1964 Vauxhall Car (sold as is); Scales; Approx. 2,000 Lbs. Ground Oats; Dodge ¾ Ton Truck (for farm use only); Numerous Other Articles; Some Household Furniture.

(Reason for Sale - Farm is Sold)

LYLE NICKASON, Owner.

BOB SULLIVAN, Auctioneer.
Plainfield - 477-2672

FOR SALE — Duo Therm Oil Burner, 50,000 B.T.U., with Blower and Pipes. Phone 473-4164. 42-2p

GUNS

BROWNING, SAVAGE,
REMINGTON, WINCHESTER,
ITHACA, ROGER, MARLIN
COOEY, MOSSBERG, LAKEFIELD

If you want a Good Buy
TRY

CARTER SUPPLY

TWEED, ONT. PHONE 478-3131.

38-6

APPLES FOR SALE

All varieties on hand now.
Mrs. Fred Winterburn
Phone 473-2977.

41-1p

FOR SALE — Walker Deer Hounds. Trained. Phone Harold Cochrane, R.R. 4, Campbellford, phone 653-1797. 41-2p

USED CARS DEPENDABLE USED TRUCKS

1966 VALIANT
2-DOOR HARD TOP
6 CYLINDER AUTOMATIC
CONSUL, BUCKET SEATS
SOLD AS IS.
(No safety inspection)

PIGDEN MOTORS SALES LTD.
MADOC ONTARIO

THE SCENT OF LOVELINESS... Flowers

We have cut flowers for your every need — for floral arrangements, corsages, hospital sprays, wreaths, weddings, etc.

We also have pot plants

A variety of Apples for sale.

OPEN EVERY SUNDAY

Town and Country Green House

GAVIN ADAMS
MADOC, ONTARIO
PHONE 473-2914

FOR SALE

FOR SALE — One Deer Hound, 4 years old. Phone 473-2594. 42-1p

FOR SALE — One used Snowmobile Suit. Ladies, size small. Phone 473-4150. 42-2p

FOR SALE — Ladies Winter Coat, size 10, beige with mink collar. Phone 473-4273. 42-2

FOR SALE — Pullets, five months, starting to lay. Phone 473-4039. 42-1

FOR SALE — Hard and Softwood Slabs. Charlie Murphy. Phone 473-2800. 42-tf

FOR SALE — Rawleigh Products; One Pair Men's Skates, size 8, like new; Large Dryer, needs new timer; and a Bed-Chesterfield. All articles at reasonable prices. Apply 135 Elgin Street, back door. 42-2

FOR SALE — G.E. Wringer Washing Machine, in excellent condition. Phone 473-2296. 42-1

PROPERTY FOR SALE IN MADOC — Owner has moved, must sell. 5 bedroom, 2 storey brick, forced air oil furnace, lot 70 x 165', immediate possession. $10,000 with low down payment or substantially less for cash.

Contact Mary Brown, Bowes and Cocks Limited, Marmora (613) 472-3432 or Havelock (705) 778-2227. 42-1

WANTED TO RENT

WANTED TO RENT — House or Apartment, first of November. Phone 473-2477. 42-2

FOR RENT

APARTMENT FOR RENT — Three-bedroom apartment with living room, dining room, rec. room and half basement. $135. per month. Heat and hydro not included. Twelve miles north of Belleville. Phone 472-3128 or 472-3200. 35-tf

FOR RENT — House inside Conveniences. 1 bedroom. Close to downtown. Phone 473-4188 or 473-2469.

FOR RENT — In Madoc. A modern six-room Bungalow. Reasonable rent. Write Box 460, The Review. 42-3

WANTED

LAND WANTED — A Fast Cash Deal for cut-over land, scrub bush, surface rights, abandoned farms and inaccessible waterfront. Send location, price, to Orville Morley, Norval, Ontario. 27-26

WANTED TO BUY OR LEASE — Deer hunting property, approximately 300 acres or more, with camp, situated on a river or lake. Write Sam Gentile, Box 1520, Picton, Ontario. 41-2

WANTED — Woman to do light house-keeping for elderly couple. Apply John Garrison, 266 Elgin Street, Madoc, 473-2372. 41-2p

Business Opportunities

SPARE TIME INCOME

Refilling and collecting money from NEW TYPE high-quality coin-operated dispensers in your area. No selling. To qualify you must have car, references, $600 to $2900 cash. Seven to twelve hours weekly can net excellent monthly income. More full time. For personal interview write CANAPENN DISTRIBUTING LTD., DEPT. A, 160 Bay St., Suite 205, Toronto 1, Ontario. Include phone number. 42-1p

ACT FAST!

Are you looking for a solid future? Are you a self starter, conscientious and hard working? Then join the Dominion Automobile Association team.

As a Dominion Automobile Association Representative you will have guaranteed renewals. Earn high commissions, receive on the job training, with group insurance benefits, and pension.

Act now and find how you can join the Dominion Automobile Association team. For a confidential interview write today. Mr A. H. Kirkey, Dominion Automobile Association, 201 King Street, London, Canada.

DAA DOMINION AUTOMOBILE ASSOCIATION

36, 38, 40, 42, 44, 46, 48

HELP WANTED

REQUIRED IMMEDIATELY

One only experienced Real Estate Salesman. Must be aggressive and prepared to work full time. Increased earnings through commission bonus. Direct Toronto Telephone line. Blanket advertising. Please contact W. Frank Real Estate Limited, 133 Dundas Street E. Belleville 962-9248 tf.

NOTICE

WILSON & LEONARD
SEPTIC SERVICE
Tanks & Cess Pools Pumped
PHONE
MARMORA 472-2225,
STIRLING 395-2001;
MADOC CASH & CARRY LUMBER
473-2366. tf.

WELLS PUMPED and CLEANED

MODERN EQUIPMENT

Apply to:

TED GOULAH
Home Repair Service
TEL. 478-3227
TWEED, ONTARIO

NOTICE — For Esso Home Heat Service Emergency calls, phone Earny Omerod, 473-2924. 42-4

TELEPHONE ACCOUNTS — Pay your Telephone Accounts at Johnston's Rexall Pharmacy, at no extra charge. 23-tf.

COUNTY OF HASTINGS

SEALED TENDERS, plainly marked as to contents, will be received by the County for the supply of one ½ ton Pick-up Truck, until 12:00 Noon on

TUESDAY, NOVEMBER 9, 1971

Bidders must use County tender forms. These, together with specifications, are available at the office of the undersigned.

Lowest or any tender not necessarily accepted.

P. M. Anderson, P. Eng.,
County Engineer.
Court House,
Belleville, Ontario.

SEPTIC TANK PUMPING

Also

SUMP PUMP RENTALS
Telephone Tweed 478-3333
or Northbrook 336-2357
J. A. MUMBY

29-1

TAILORING — Complete Alterations to Mens and Ladies Garments. Suits made to order from your cloth or ours. Spurrell the Tailor, 402 Front Street (next to Upper Bridge), Belleville, Ontario. Closed Wednesdays. Tel. 962-8080. 8-tf.

NOTICE

McLeod Hybrid Swine breeding stock is now available on a lease basis. For further information contact:-

TWEED FEED MILL LTD,
478-3243.

STIRLING FARM & GARDEN,
395-3305.

or D. J. KANE, 395-3286.

36, 38, 40, 42

CARD OF THANKS

I wish to express my sincere thanks and appreciation to my relatives and friends for cards, flowers, treats and visits during my stay in the Belleville General Hospital.

Special thanks to the Eastern Star, Dr. and Mrs. Clifford Derry and Dr. Birchard.

Bev. Keller.

I wish to express my thanks to my relaitves, friends and neighbours for all their kindnesses while I was in the hospital and since coming home.

Also many thanks to Rev. Heard and Rev. Thompson, Dr. Derry, Dr. Loynes, and the nurses who were so kind in the hospital.

Mrs. W. J. McCoy.

42-1p

CARDS OF THANKS

The family of the late Mrs. Jean M. Belcher wish to express their sincere thanks to all their friends, neighbours and relatives for their kindness shown to them in the loss of their dear Mother.

Special thanks to all who sent flowers and also to St. John's W.A. and all others who helped in any way.

Thanks also to Rev. Thompson, the MacKenzie Funeral Home and the Deloro Nursing Home. 42-1p

---

I wish to thank all my friends and relatives for cards, calls and many acts of kindness, also for flowers from Madoc Township and the Madoc Branch of the Canadian Legion, 363, during my stay in Belleville General Hospital. A special thank you to Dr. Derry and Dr. MacIntosh and the nurses on the 7th level.

Visits from Rev. Thompson and Rev. Sedgwick were apperciated.

Beryl Carman.
42-1

BANNOCKBURN

Mr. and Mrs. Dick Lummiss, Marmora, Mr. and Mrs. Campbell, Wellington, Mrs. M. Simpson and John enjoyed a motor trip north on Sunday.

The Ladies of St. Bartholomew's Church held a bazaar and bake sale on Saturday.

Mr. and Mrs. K. Cunningham, Toronto were weekend guests of Mr. and Mrs. Donald Simpson and family.

Mesdames Evans, Crawford, McEwen and Donly, attended the Rally at Frankford Pentecostal church on Monday.

The funeral for the late Mrs. John Griffin was held in Madoc funeral Parlours, interment at Madoc Cemetery.

Mrs. McEwen, with a number of young people, attended a special service at Tweed on Friday night.

Mrs. Ray White was among those who attended the Kathyrn Kulhman meetings in Pittsburgh last week.

ST. ANDREW'S U.C.W., UNIT THREE

Mrs. R. Rollins was hostess for the October meeting of St. Andrew's U.C.W., Unit Three on Wednesday afternoon, October 6th.

The meeting opened with everyone reading in unison 'A General Thanksgiving.'

The minutes of the last meeting were read and approved.

The roll call, 'A Thanksgiving Verse,' showed an attendance of eleven adults and four children.

The 'Community Friendship Roll Call' was taken by Mrs. A. Clarke.

The offering was taken and dedicated.

Mrs. L. Holmes read a letter from the Ontario Department of Education thanking the U.C.W. for eyeglasses which had been sent to them.

Discussions re the fowl supper, bazaar, bake sale and tea, and the Rally followed.

The next meeting will be held at the home of Mrs. A. Clarke with assistants Mrs. H. Brady and Mrs. C. in't Veld

Mrs. F. Bailey had Bible Study. She chose St. Luke, Chapter 12, Verses 13-21. After everyone had read this passage, Mrs. Bailey asked questions which the ladies discussed.

Mrs. G. Holmes was in charge of the Worship Service. Mrs. C. in't-Veld read the Scripture, John, Chapter 17, Verses 11 - 19, followed by meditation by Mrs. G. Holmes. Hymn 19, 'Now Thank We All Our God,' was sung.

The meeting closed with the Mizpah Benediction.

Lunch was served by the hostess and her assistants and a social time was enjoyed.

ST. PETER'S W.M.S.

The Women's Club joined with the missionary Society for the special service of Thanksgiving which was held in the Sunday School auditorium. The lovely, seasonal decorations gave a festive appearance to the room.

Mrs. Bailey presided and opened the meeting by reading Psalm 100. Prayer was offered by Mrs. Trotter. Psalm 103 was read in unison.

The Bible selections from the Old Testament were read by Mrs. Brett and Mrs. Matchett. The lesson from the New Testament II Cor. 9: 1-15 was read by Miss Mary Stout.

Mrs. Deline gave a reading, followed by prayer by Miss Connor.

Mrs. Aylsworth was pianist for the evening and four hymns were sung at intervals during the programme.

A special offering was received and dedicated by Mrs. McCaffery.

Mrs. Bailey announced the Presbyterial Leadership training course to be held at St. Andrew's Church, Belleville on October 30th.

The guest speaker for the evening was Mrs. Hawkes, who had spent some time in mission work with the people of a Kentucky Mountain region. In a very interesting and descriptive manner she emphasized the need of missionaries in these outlying areas and the rewards of personally contributing to the welfare of those who are less fortunate.

The speaker was thanked by Mrs. Woods.

Mrs. Bailey closed the meeting with prayer.

Refreshments were served and a time of fellowship was enjoyed.

Bethesda United Church Women

On Wednesday evening, October 6th, Bethesda U.C.W. met in the Sunday school rooms for their regular meeting. The meeting was called to order by the President, Mrs. Jean Aylsworth, reading a poem, and everyone singing the theme song and repeating the prayer. Roll call was answered by donating a preserve, which was auctioned later in the evening. There had been several sick calls made.

Dorothy Ray, had the worship which was on "Count your Blessings". Hymn No. 133 was sung with one verse, between each chapter of meditation, Marjorie Holl and being the pianist.

Norma MacMillan read the Scripture - 95th Psalm and closed with Prayer of Thanksgiving.

The minutes of the last meeting were read.

The business was dealt with, and collection taken. The Treasurer gave a report.

Mrs. Percy Keller had the program, with Illa Mullett reading a poem, "An Old Fashioned Thanksgiving" and then Mrs. Don Palmateer showed slides of their trip to British Columbia which was enjoyed by everyone.

The President thanked the visitors for coming and closed with Hymn No. 52, "Bringing In The Sheaves", followed by Benediction.

Lunch was served and a social half hour spent.

At the Centre Hastings Regional Rally of the United Church Women held at Tweed United Church last Wednesday, October 13th, Edith Keller, Aileen Holland, Bessie Tebworth, and Vera Francis took up the offering, while Marjorie Holland had the dedication prayer.

COOPER

Mr. and Mrs. Bill Brady and Brian, Belleville, spent last Sunday with Mr. and Mrs. Herb Brady.

Mr. and Mrs. Lee Hart and family, Belleville, spent the weekend with Mr. and Mrs. Fred Rollins.

Saturday evening callers of Mr. and Mrs. Fred Rollins were Mr. and Mrs. Doug Chapman, Mr. and Mrs. Glenn Rollins, Mr. and Mrs. Jerry Chapman and Mr. and Mrs. Elwood Graham.

Miss Bonnie Holmes, Belleville spent the weekend with her parents, Mr. and Mrs. Gordon Holmes. On Sunday Mr. and Mrs. Bill Holmes, Roslin, Mr. and Mrs. Holmes and Bonnie enjoyed a motor trip north to see the coloured leaves.

Mr. and Mrs. Rex Rollins were Tuesday and Wednesday visitors of Mr. and Mrs. Bill Hughes and Colin, Oakville.

Mr. and Mrs. Glenn Rollins and Kimberly were visitors of Mr. and Mrs. Rayburn Rollins, Cataraqui on Sunday.

Mr. Lorne Irwin and Mr. Don Keene left on Saturday for Kapuskasing to enjoy a moose hunt.

Mr. and Mrs. Clifford Bailey, Belleville, were Sunday supper visitors of Mrs. Frank Parks.

Mrs. Leonard McGregor, Patricia and Lisa, Brighton spent last week visiting her sister, Mrs. Joe Stire and family and also her parents, Mr. and Mrs. Henry Whiteman.

Neptune Theatre To Come To Belleville

Following Neptune Theatre's two-week engagement at the National Arts Centre in Ottawa, 18 - 30 October, THE SERVANT OF TWO MASTERS will play in Centennial Secondary School on Palmer Road, Belleville, Ontario, for three performances. These two evening presentations at 8:30 p.m. and one student matinee on November 2nd and 3rd will mark the first time the Halifax theatre has appeared in the Ontario town. Box office opens October 20th.

Later that week, the company will return home, where theatre-goers in six Maritime towns will see "THE SERVANT OF TWO MASTERS" before its Halifax opening on November 18.

The play stars Tony VanBridge and Douglas Chamberlain.

Author, Carlo Goldoni, wrote 'The Servant of Two Masters', a classic comedy full of intriques, disguises, and friendly humour. The story is basically of two frustrated pairs of lovers, who for complicated reasons, cannot work out their own affairs. Silvio loves Clarice, and she, him. She has been betrothed by her father to Beatrice's brother, who is thought to be dead. But at this moment, he - or rather, Beatrice, disguised as her brother - enters. Her brother is indeed dead and her beloved is accused of killing him. The delightful servant - to two masters - comes to the fore to work the contretemps and ends up with a fitting reward. He not only gets more than he bargained for, but the affairs of the lovers are happily resolved!

Advance tickets are available through mail order to Quinte Arts Council, Box 225, Belleville; or Ticket Agencies — Dorothy Clarke Stationery, Plaza Shopette, or the Quinte Mall Kiosk in Belleville.

NOTICE

RE: FOUR-WAY STOP

Intersection of Durham and St. Lawrence Sts.

FOUR-WAY STOP WILL BE IN EFFECT WITHIN TWO WEEKS.

Olive C. Ashe.,
Clerk - Treasurer,
Village of Madoc.

SPECIAL SPECIAL SPECIAL!

FLOOR COVERINGS

CUSHION FLOOR $2.95

OZITE, 5 COLORS $3.50

(12 FEET WIDE)

MADOC CASH and CARRY

MADOC, ONT. PHONE 473-2366

BUYING A

HUMIDIFIER?

TAKE YOUR PICK OF NEW UNITS BY

ELECTROHOME

ELECTROHOME MODEL H44

IDEAL FOR SMALL HOME OR APARTMENT - WOOD-GRAIN FINISH - 15" WIDE 10½" DEEP 23" HIGH - 2 SPEED FAN NOW ONLY $42.95

ELECTROHOME MODEL H55

SUITABLE FOR APARTMENTS OR 5 ROOMS - VARIABLE SPEED CONTROL - 22" WIDE - 10½" DEEP - 25" HIGH NOW ONLY $54.95

ELECTROHOME MODEL H88

WOOD GRAIN CABINET - GOLD TRIM - GOOD FOR 5-6 ROOM HOUSE. HUMIDITY CAN BE CONTROLLED BY VARIABLE SPEED CONTROL $64.95

DON'T FORGET

WHEN IN MADOC SHOP AT

WILSON'S

"THE STORE WITH A CHOICE"

43 Durham Street Phone 473-2368

GUARDIAN DRUG

SPECIALS

15 oz. Sugg. List, $1.49

LISTERINE Antiseptic $1.19

Wilkinson Reg. 5 for 75c

BLADES 49c

LAST THREE DAYS OF OUR

REXALL 1c SALE

(Ends this Saturday)

JOHNSTON'S Rexall PHARMACY

Phone 473-4112 Madoc, Ontario

MADOC & DISTRICT SKATING CLUB

REGISTRATION

FRI., OCT. 22nd - 7 to 9 p.m.

SAT., OCT 23rd - 10 a.m. to 4 p.m.

in

MADOC ARENA

FEES

PRE-SCHOOL - $6.00

SINGLE CHILD - $11.00

FAMILY RATE - (3 or more) $22.00

LESSONS EVERY WEDNESDAY EVENING FOR 14 WEEKS

LAND O' LAKES CURLING CLUB

TWEED, ONTARIO.

OPEN Curling for everyone interested in Curling, Oct. 30 - Nov. 9

NEW members are welcome. Juniors, Associates or members who wish to warm up for the year's programme.

CONTACT

Helen Price - Phone Actinolite 478-5582

Bob Sullivan - Phone Thurlow 477-2672.

come to a

TURKEY SUPPER

at the

Anglican Parish Hall, Madoc

ON

TUESDAY OCT. 26th

From 5 O'Clock Onwards

ADULTS, $1.75; CHILDREN, under 12 yrs., 75c

STUDENTS, $1.00; Family rate on request.

MAKE WEST'S MEN'S WEAR YOUR HEADQUARTERS FOR HUNTING CLOTHING and FOOTWEAR

WE NOW HAVE A COMPLETE STOCK ON HAND TO OUTFIT YOU FOR THE HUNT.

HUNTING HATS and CAPS ..... $1.95 to $3.95

WINTER SHIRTS ..... $2.25 to $8.95

Heavy PANTS and BREECHES ... $6.00 to $8.95

Stanfield's and Penman's U-Wear $5.95 to $11.90 (2-Piece or Combination)

HUNTING JACKETS ..... $8.95 to $17.95

BOOTS and RUBBERS ..... $4.75 to $26.00

HEAVY SOCKS ..... 75c to $1.75

MITTS and GLOVES ..... 50c to $3.50

We feature CANADIAN-MADE goods at reasonable prices.

IT PAYS TO BUY YOUR MEN'S WEAR IN A MEN'S WEAR STORE.

WEST'S MEN'S WEAR

MADOC, ONTARIO.

BOARD OF EDUCATION OCTOBER MEETING

A regular meeting of the Hastings County Board of Education was held in the Board Rooms, 208 Bridge St. East, Belleville, at 7:30 p.m., on Tuesday evening, October 12th, 1971, with 16 members present.

Robinson — Hutchison — that the minutes of the regular meeting of September 27th, 1971, be approved as presented. carried.

Spry — Fairman — that the minutes of the special meeting of October 4th, 1971, be approved as presented. carried.

Smith — Gunning — that in any consideration of the provision of a permanent Educational Services building, discussions should be held with the Hastings and Prince Edward Roman Catholic Separate School Board with a view to establishing a combined facility. carried.

Rowe — Spry — that 1. The request for transportation of pupils on Forest Hill Road in the Village of Bancroft, not be granted. 2. Whereas one bus makes fourteen stops on Highway No. 37 between Thomasburg and Tweed and therefore constitutes a safety hazard, that the number of stops be reduced to eight designated locations. 3. The transfer of three routes now operated by Mr. Thomas Bateman of Marmora to Franklin Coach Lines be authorized. 4. A one year extension of driving privileges be granted to Mr. Reginald Kerr, a driver for Mr. R. McCormack of Bird's Creek. 5. The late bus route from Madoc to Thomasburg be extended to Roslin to accommodate a request from students of that area at a cost of $2.50 per day. carried.

Clarke — Weaver — that the Transportation Committee be requested to consider and revise the Transportation Policy respecting transfer of routes, for consideration by the Policy Committee and recommendation to the Board. carried.

Rowe — Hutchison — that the accounts for August, as presented by Business Administrator K. Wormald, be approved. carried.

Smith — Fairman — that the question of advisability of a rewording of the Board's bylaw re Employee Medical Examinations be referred to the Policy Committee for study and recommendation to the Board. carried.

Smith — Brant — that the request of Principal E. Shinton of Moira Secondary School, for additional staff help with respect to his introduction of various pilot projects and expansion of certain programmes, be tabled for further consideration. carried.

Smith — McKibbon — that a letter of appreciation be forwarded to Vice Principal Gerald Boyce commending him on the excellent manner in which he conducted various projects during his 1970-71 sabbatical leave. carried.

Business Administrator K. Wormald presented a complete financial report for the first nine months of 1971, indicating that it appeared expenditures for the current year would not exceed budget estimates.

Weaver — Smith — that in connection with the installation of equipment in the Bayside Secondary School, a change order be authorized allowing the installation of electric warm air hand dryers in place of the provision of paper towels and accompanying requirements, at an estimated additional cost of $4,000, but with the expectation that substantial savings in caretaking supplies would be effected. carried.

Smith — Robinson — that the meeting adjourn. carried.

NOTICE OF GRANT OF POLL

ELECTORAL DISTRICT OF

HASTINGS

Public Notice is hereby given that a poll has been granted for the election now pending for the said electoral district, and that such poll will be held

on 21st Day of October, 1971

from 9 a.m. to 8 p.m., Daylight Saving

at the polling places listed at the office of the District Returning Officer, Actinolite, Ontario.

Notice is further given that the persons duly nominated as candidates in the said electoral district, and only for whom votes may be cast, are:

1. LUNN, RICHARD - R. R. 2, Hillier, Ont.
OFFICIAL AGENT — IAN E. REILLY, 411 Dundas St. W., Belleville, Ont.

2. MUNRO, I. E. - Tweed, Ont.
OFFICIAL AGENT — TED COURNEYEA, Tweed, Ont.

3. ROLLINS, CLARKE T.-R.R. 1, Bancroft, Ont.
OFFICIAL AGENT — KENNETH G. SMITH, R.R. 3, Tweed, Ont.

Of which all persons are hereby required to take notice and govern themselves accordingly.

Given under my hand at Actinolite, this 7th day of October, 1971.

LLOYD H. PRICE
RETURNING OFFICER, ONTARIO

Every person who wilfully destroys, injures or obliterates, or causes to be destroyed, injured or obliterated a Writ of Election, Return to a Writ of Election, Poll Book, List of Voters, Polling List, Certificate or Affidavit, or other document or paper made, prepared or drawn according to or for the purpose of meeting the requirements of the Election Act, or any of them, is guilty of an offence and of a corrupt practice and on summary conviction is liable to a fine of not more than $1,000.

HAKAMU
YOUTH — MODERN — CONCERT
CENTRE HASTINGS HIGH SCHOOL GYM
SATURDAY, OCTOBER 23rd - 8:00 p.m.
Sponsored by St. Peter's Young People
Admission FREE
42-1

* Loader Rentals
* Backhoe Rentals
* Bulldozing
* Sand and Gravel
* Top Soil
* Fill
*Crushed Stone for Weeping - beds
CONTACT
Sam, Doug or Walter Danford
MADOC — ONTARIO

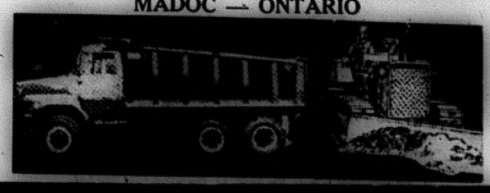

CROWN CLEANERS TWEED
COMPLETE DRY CLEANING SERVICE
FOR DAILY SERVICE
PHONE 478-2603

DON'S GULF SERVICES
Phone 473-2355 - Nights 473-4244
SERVICE STATION - MINOR REPAIRS - TIRES - BATTERIES and ACCESSORIES.
FUEL OILS - GAS - FURNACES HUMIDIFIERS - ETC.
All Services Radio Dispatched
DON'S TAXI ON CALL

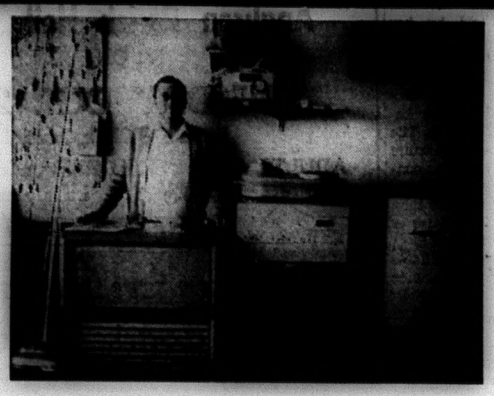

CHOOSE FROM ONE OF OUR COMPLETE LINES OF
FINDLAY or DUO-THERM OIL SPACE HEATERS
THAT KEEP YOU WARM and COMFORTABLE DURING THE LONG WINTER MONTHS
GUY HUGHES LTD.
TEL. 478-2534 TWEED, ONT.

HUSKY, DEEP-BITING TREAD
"OLYMPIC" TRIPLE TRACTION 4-PLY NYLON SNOW TIRES

Made especially for Western by a leading Canadian company [illegible] 4-ply nylon cord body and first-line [illegible] compounds. Modern, quiet-running, deep [illegible] design for the utmost reliability. Exceed all government safety specifications.

WESTERN'S LOW PRICES *(exchange)*

TIRE SIZE	BLACKWALL	WHITEWALL	TIRE SIZE	BLACKWALL	WHITEWALL
550/12	18.99	20.99	825/14	22.99	24.99
600/13	16.99	18.99	855/14	24.99	26.99
700/13	18.99	20.99	600/15	18.99	20.99
645/14	18.99	20.99	775/15	19.99	21.99
735/14	18.99	20.99	825/15	22.99	24.99
775/14	19.99	21.99	855/15	24.99	26.99
			600/650/16	18.99	

WHEN YOU THINK OF YOUR CAR, THINK WESTERN
WESTERN TIRE & AUTO SUPPLY (CANADA) LIMITED
WESTERN TIRE & AUTO SUPPLY LTD.
ED. CHAMPAGNE and LESS ROGERS, Props.
VICTORIA ST., TWEED TEL. 478-3132

CHURCHES

THE ANGLICAN CHURCH OF CANADA

SUNDAY, OCTOBER 24th, 1971
TRINITY XX

St. John the Baptist, Madoc —
11:00 a.m. — Morning Prayer, Church School and Nursery.

St. Bartholomew, Bannockburn —
9:30 a.m. — Morning Prayer.

St. Oswald's, Millbridge —
2:30 p.m. — Evening Prayer. Guest Speaker — Captain Warren Joslin, Church Army Field Sec'ty.

Monday, October 25th
Bible Study in the Rectory - 8 a.m.

Come and Worship.
Visitors and New Families Most Welcome.
Rev. J. H. Thompson, Rector

THE UNITED CHURCH OF CANADA

"A People Place"

TRINITY, MADOC
9:45 a.m. — Sunday School.
11:00 a.m. — Church Service.

BETHESDA, WHITE LAKE
9:30 a.m. — Church Service.
10:45 a.m. — Sunday School.

SUNDAY, OCTOBER 24th, 1971
"Perils along the Way"
Infant Baptism.

Visitors and new families welcome
Rev. Douglas Heard, B.A., B.D., Minister.

WESLEYAN and FREE METHODIST CHURCHES

WESLEYAN CHURCH, Elgin St.
SUNDAY, OCTOBER 24th, 1971
10:00 a.m. — Sunday School.
11:00 a.m. — Morning Worship.
8:00 p.m., Wednesday — Prayer Service.

FREE METHODIST CHURCH
7:30 p.m. — Evening Worship.
Pastor, William Quick.
8:00 p.m. — Special Missionary Service with Rev. Henry Ortlip, Missionary to the West Indies.

THE PENTECOSTAL ASSEMBLIES OF CANADA

SUNDAY, OCTOBER 24th, 1971

MADOC —
9:45 a.m. — Worship Service
10:45 a.m. — Sunday School

BANNOCKBURN —
10:00 a.m. — Sunday School
11:00 a.m. — Worship Service
7:30 p.m. — Evangelistic Service
Information for other services, Contact Pastor Rev. D. McEwen, Phone 473-2696

FREE METHODIST CHURCH

MADOC, ONTARIO
SUNDAY, OCTOBER 24th, 1971
Rev. Wm. Quick, Pastor.
7:30 p.m. — Evangelistic Service.
Tourists and visitors are welcome.

MADOC BAPTIST CHURCH

MADOC TOWN HALL
Pastor: Rev. F. E. Vaughan
SUNDAY, OCTOBER 24th, 1971
10:00 a.m. — Bible School (Classes for all ages)
11:00 a.m. — Morning Worship
7:30 p.m. — Evening Gospel Service
Wednesday, 8:00 p.m. — Bible Study and Prayer Meeting

THE PRESBYTERIAN CHURCH IN CANADA

The Rev. E. R. Hawkes, B.A., B. Th., Minister.
ST. PETER'S, MADOC
SUNDAY, OCTOBER 24th, 1971
9:45 a.m. — Sunday School.
11:00 a.m. — Worship.
7:45 p.m. — Junior and Senior Young People.

STANDARD CHURCH

SUNDAY, OCTOBER 24th, 1971

MADOC —
1:30 p.m. — Sunday School
2:30 p.m. — Worship Service
7:30 p.m. — Prayer Wednesday

IVANHOE —
9:30 a.m. — Sunday School
11:00 a.m. — Morning Worship
7:45 p.m. — Evening Service
8:00 p.m. — Thursday Prayer

Come worship with us.
Pastor Rev. Fred Clow.
Phone, 473-2853.

OBITUARIES

MR. JOHN GRIFFIN
(Bannockburn)

John Griffin of Bannockburn passed away suddenly on Thursday, October 14th, 1971 at his residence.

He was in his 80th year.

Born in Shanick, Marmora Township, he was the son of the Late Mr. and Mrs. Richard Griffin. He spent most of his life in the Bannockburn area.

Mr. Griffin was a retired Sawmill worker and an adherent of the United Church.

He is surived by one son, John E. Griffin; two brothers, Peter (Art) Griffin, Belleville and Charlie Griffin of Kenuso, Alberta; four half-sisters, Mrs. E. (Bertha) Ray, Belleville, Mrs. J. (Mildred) Rankin, England, Mrs. Edna Rudolph, New Jersey and Mrs. V. (Hilda) Hearns of Stirling; seven half-brothers, Richard Griffin, New York State, Norman and James of Madoc, Fred, Bowmanville, Harold and Ted of Belleville and George of Tweed. He was predeceased by one brother, one sister and four half-brothers.

The funeral was held on Saturday afternoon, October 16th with service conducted in the MacKenzie Funeral Home, Madoc by Rev. W. M. Sedgwick.

Bearers were:- Raymond Henley, Kenneth Hannah, Frank Palmer, Donald Simpson, Edward Marshall and Charles Reid.

Interment took place in Lakeview Cemetery.

MRS. JOSEPH CHARLES BELCHER
(Madoc)

In failing health for the past three years, Mrs. Jean Margeurite Belcher of Madoc died Friday, October 15, 1971 in the Centre Hastings Nursing Home at Deloro. She was in her 83rd year.

Born at Madoc, she was the daughter of Mr. and Mrs. James Hill and, with the exception of 13 years in the Detroit area, had lived all her life at Madoc where she was a member of St. Peter's Presbyterian Church.

Twice married, she was predeceased by both husbands. Her first husband was Charles Allen Martin and her second Joseph Charles Belcher.

She is survived by one daughter, Mrs. C. (Eleanor) Fleming, R.R. 2, Madoc, and three sons, Ralph Martin, R.R. 2, Bancroft; Allen Martin, Belleville and Jack Martin, Madoc.

Also surviving are three stepdaughters, Mrs. M. (Josephine) Davidson, Oshawa; Mrs. N. (Elsie) Littleproud, Whitby and Mrs. D. (Doreen) Bein, Tweed, a sister, Mrs. Ada Young, and a brother Kenneth Hill, both of Belleville, 13 grandchildren and 15 great-grandchildren.

Three brothers and one grandson predeceased her.

The funeral was held on Sunday afternoon, October 17th with service conducted in the MacKenzie Funeral Home, Madoc by Rev. J. H. Thompson.

Bearers were:- Lindsay Empey, George Devolin, C. (Buck) Carswell, Edward Hyde, Mick McLeod and John Fleming.

Interment took place in Stirling Cemetery.

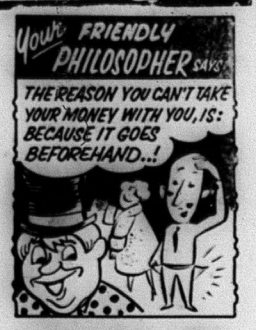

MILLER'S BP
SERVICE STATION and RESTAURANT
HIGHWAY No. 62—MADOC, ONT.
PHONE 473-4230

PROFESSIONAL CARDS

DELORO NURSING HOME
DELORO, ONTARIO
Government Licensed
EXPERIENCED STAFF
MIKE HORVATH, Adm.

PHILIP RIVERS
Licensed Auctioneer for Hastings County.
Terms Moderate.
Phone 473-2926 Madoc, Ont.

MEYERS TRANSPORT LIMITED
Freight and Express Service
Toronto 742-0717 Peterborough 745-1002
Furniture Moving and Storage a Specialty
Agents Allied Van Lines Ltd.
For quotations, please call collect to Campbellford, 653-2250

MADOC LODGE I.O.O.F. NO. 179
Meets in Oddfellow's Hall first and third Wednesday of each month at 8:00 p.m.
Visiting Brethren Welcome.
Carl Adams, N.G. Thos. Ross, R.S.

MADOC LOYAL ORANGE ASSOCIATION
L.O.L. No. 160
Meets second Thursday of the Month
Worshipful Master - Joseph Ash
Rec. Sec. - Chris Adams

L.O.B.A. 1193
Meets third Thursday of the Month
Worthy Mistress - Pearl Lyons
Rec. Sec. - Doris Francis
All visiting brothers and sisters welcome.

AUCTIONEER
Harry A. E. Hobbs
CAMPBELLFORD
LICENSED AUCTIONEER
PHONE AREA CODE 705
653-1027, COLLECT

CLUBS AND ORGANIZATIONS
Want a Special Coach for that Meeting, Game, Entertainment or any event?
PHONE
FRANKLIN COACH LINES
Madoc 473-4115
Marmora 472-2614

G. SPENCE WONNACOTT
OPTOMETRIST
217 Pinnacle St. Belleville
Phone 968-6136
HOURS: 9:00 - 12:00 a.m.
1:30 - 5:30 p.m. — Monday, Thursday and Friday.

THAKE MONUMENTS
Lettering, etc.
Write or Phone Collect:
CLARK A. MURDOCK
DISTRICT REPRESENTATIVE
PRESCOTT, ONTARIO
925-4720
5-26p

QUEENSBORO BOARDING HOME
All ages.
MR. J. H. RAUWS, Ps. R.N., R.N.A.
Also Home Nursing.
QUEENSBORO, ONTARIO.
Phone 473-2224.
38-tf

FOR ALL YOUR INSURANCE NEEDS
Contact
W. J. NAYLER
Your Independent Insurance Agent
89 E. St. Lawrence Street, Madoc, Ontario.
PHONE 473-2473

MADOC LEGION
TENDERS FOR OIL

Tenders will be received and submitted by October 25th for the Supply of Furnace Oil and servicing the furnace for Madoc Legion Hall.

Tenders should be sent to Box 256, Madoc.

MOTHER'S RESTAURANT
Six miles East of Madoc,
Turn North off No. 7 Hwy. at Black River Road.
German and European Meals our specialty.
Also a good choice of Canadian Dinners.
Dine in the homey atmosphere of an Alpine Chalet.
OPEN 7 DAYS A WEEK
from 8:00 a.m. 'til 10:00 p.m.
To secure your table, please phone for reservation, 478-2131.
41-tf.

Ok. Let's get down to facts.

Fact is we're the largest, most experienced snowmobile manufacturer in the world. Here's why!

FACT/ ROTAX ENGINES: Designed exclusively for each model of Ski-Doo snowmobile and winter proven to start even at forty below zero. Aluminium alloy cylinders, aluminium pistons, shrouded axial fan (two cylinder engines) and cooling fins get rid of heat fast to keep it running cool.

FACT/ IDEAL BALANCE: The power to weight ratio is just right. Even the position of the driver has been taken into account. Enough weight on the track to give you sure thrust traction and enough weight on the front for carving tighter turns.

FACT/ QUALITY BUILT: The keynote to each Ski-Doo snowmobile is quality. Each one is checked on the drawing board, test run in the factory and checked out by your dealer to insure the best possible performance for each particular model.

FACT/ WIDEST CHOICE: The economical, full-sized Elan* model at $595†... the fun-loving, sporty Olympiques...the zappy, T'NT* trailbusters...and, the swinger's choice, the luxury-laden Nordic* machines. Plus Alpine,* Valmont,* Blizzard*...seven great series more than 24 models.

FACT/ BEST SERVICE: Our special factory approved service schools assure you quality maintenance. Your Ski-Doo dealer, one of more than 2,400 across North America, also offers you a dependable warranty, the most complete stock of genuine Ski-Doo parts, accessories and winter fashions.

These are just a few of the **FACTS.**
If you want **ALL** the Facts, go to your Ski-Doo dealer and pick up our 22 page Facts book.

When you look at all the facts... ski-doo '72 has more going for you.

†Suggested retail price F.O.B. manufacturer
*Trade marks of Bombardier Limited © 1971

R. GRANT BRETT
PHONE 473-4122 MADOC, ONTARIO

BIRTHS

OPYC — Mr. and Mrs. C. P. in't Veld are proud to announce the arrival of their first granddaughter, Canya Linnette Opyc, who weighed 3 lbs., 15 ounces, on October 12th, at Thunder Bay, Ontario.

GOODCHILD — Graeme and Karen (nee Reid) are happy to announce the birth of their daughter, Carla Alfreda, at the Peel Memorial Hospital, Brampton, on Saturday, October 16th.

HUGHES — William and Elizabeth Hughes are pleased to announce the arrival of a daughter, Catherine Elizabeth, at the Oakville Trafalgar Hospital on Thursday, October 14th, 1971.

Elzevir and Grimsthorpe Council Minutes

The Townships of Elzevir and Grimsthorpe held a council meeting at Actinolite, Ontario on Monday, October 4th, 1971, at 8:00 p.m.

All members were present, and Reeve K. Smith presided.

The minutes of the September meeting were read, and on motion of K. Cassidy, seconded by C. Gordon, were adopted as read.

Correspondence was read and accounts presented.

It was moved by J. Kehoe, seconded by E. Alexander, that the following accounts be paid:- Road Voucher No. 9 - $1,645.57, Ontario Hydro - $163.25, Hastings County Board of Education - $4,788.50, Misc. - $64.86. carried.

Moved by E. Alexander, seconded by J. Kehoe, that council concur in the brief forwarded to M.R.C.A. regarding development along the Scootamatta River at Actinolite. carried.

Council dealt with one application for land division.

Moved by J. Kehoe, seconded by C. Gordon, that council adjourn to November 8th, at 7:30 p.m. carried.

NOTICE

For Baby Sitters or Transportation on Election Day

Call : 473-4296 or 473-4295

Madoc Progressive Conservative Association

DISTINCTIVE WEDDING INVITATIONS

Select your wedding invitations from our complete catalogue.

For you...a Keepsake copy of your Invitation in luxurious gold.

Forever Yours by INTERNATIONAL OF STRATFORD

NORTH HASTINGS REVIEW

PHONE 473-4194

IGA

Supplied by THE OSHAWA GROUP LIMITED supply depot for progressive independents

Mr. IGA'S Biggest Annual Beef Sale

TableRite Beef Round-Up

EV. APPS, NEWMARKET IGA, NEWMARKET, ONTARIO.

FEATURING TableRite CANADAS FINEST QUALITY RED OR BLUE BRAND BEEF!

It's time again for the IGA TableRite Beef Round-Up. This week we are featuring a complete selection of your favourite front-quarter beef cuts, attractively priced to suit your budget. So come on down, "pardner," and get in on our biggest annual beef sale.

"IGA SPECIAL"
MONARCH PARCHMENT Margarine 4 1-LB. PKGS. $1

PILLSBURY BISCUITS BUTTERMILK OR SWITHMILK 4 8-OZ. PKGS. 49¢
DESSERT TOPPING MONARCH WHIP 9.5 OZ. AERO. TIN 39¢
IGA BLENDRITE PURE LARD 2 1-LB. PKGS. 45¢
IGA FANCY APPLESAUCE 2 14-OZ. TINS 33¢
HEREFORD CORNED BEEF 12-OZ. TIN 75¢
IGA COFFEE CREAMER 11-OZ. JAR 59¢
STAFFORD'S PURE JAMS RASPBERRY OR STRAWBERRY 3 9-OZ. JARS $1
FRENCH'S YORKSHIRE PUDDING MIX 2 2-OZ. PKGS. 35¢
CHOCOLATE DRINK NESTLES QUIK 2-LB. TIN 95¢

"HEALTH & BEAUTY AID SPECIALS"
MISS BRECK - REG. SUPER HOLD OR UNSCENTED HAIR SPRAY 8-OZ. AERO. TIN 67¢
DRY, NORMAL OR OILY HAIR BRECK SHAMPOO 7-OZ. BTL. 89¢

IGA WHOLE BEAN COFFEE
"YOU GRIND IT FRESH AT TIME OF PURCHASE"
ROYAL GUEST 1-LB. BAG 75¢ 2-LB. BAG $1.45
SUNNY MORN 1-LB. BAG 69¢ 2-LB. BAG $1.35

"IGA SPECIAL"
SAICO Mandarin Oranges 4 10-OZ. TINS 89¢

WHILE THEY LAST! FULL-COLOR 18"x24" AUTOGRAPHED C.F.L. SUPERSTAR POSTERS
SET OF 3 ONLY $1.79
SET No. 1 GARNEY HENLEY, LEON McQUAY, MEL PROFIT
SET No. 2 JOE THEISMAN, ANGELO MOSCA, BILL SYMONS

PLAYERS' PICTURES
A set of 14 different full-color pictures on sale each week at only 10c per set.
Player pack No. 11 is now on sale this week.
ALBUMS STILL AVAILABLE

ROASTS:
PRIME RIB ROAST KING OF ROASTS ANY CUT 89¢ lb
BLADE ROAST BLADE BONE REMOVED 69¢ lb
SHORT RIB ROAST 69¢ lb
CROSS CUT RIB ROAST 79¢ lb
SHOULDER ROAST BONELESS 79¢ lb
BLADE ROAST BONELESS 79¢ lb
BONELESS CROSS CUT RIB ROAST 89¢ lb
BONELESS BRISKET POINT ROAST 89¢ lb
BRISKET PLATE POT ROAST BONELESS 63¢ lb
STEAKS:
MEATY RIB STEAKS $1.09 lb
CHUCK STEAKS BEST BRAISED 85¢ lb
STEWING CUTS:
BRISKET PLATE BONE IN 35¢ lb
BRAISING RIBS BONE IN 65¢ lb
LEAN STEWING BEEF BONELESS 89¢ lb
FRESH GROUND CHUCK 75¢ lb
MEATY BEEF NECK BONES 29¢ lb

CANADA No. 1 GRADE P.E.I. POTATOES 25-LB. BAG 79¢
TOMATOES FIRM RED SLICERS PRODUCE OF U.S.A. No. 1 GRADE 3 LBS. 87¢
GRAPES RED EMPERORS PRODUCE OF U.S.A. 3 LBS. 99¢
ORANGES SWEET & JUICY S.A. VALENCIAS SIZE 112 PRODUCE OF UNION OF SOUTH AFRICA DOZ. 69¢
CANADA FANCY GRADE McINTOSH APPLES 5-LB. BAG 49¢

FOOD PRICES EFFECTIVE WED., THRU SAT., OCT. 20, 21, 22, 23 WE RESERVE THE RIGHT TO LIMIT QUANTITIES

"IGA SPECIAL"
KLEENEX Facial Tissue (POP UP PACKAGE) ASSORTED COLORS 6 PKGS. OF 100 $1

ASSORTED COLORS KLEENEX TOWELS 2-ROLL PKG. 49¢
SMILES & CHUCKLES PEPPERMINT PATTIES 2 6-OZ. BOXES 89¢
GLAD WRAP POLY WRAP BONUS PACK OF 25 EXTRA FREE 125 FT. PKG. 29¢
WALKER'S CHOCOLATE CHIP COOKIES 16-OZ. PKG. 49¢
IGA REGULAR POTATO CHIPS 13-OZ. PKG. 59¢

"FROZEN FOOD SPECIALS"
SWANSON - BEEF, TURKEY OR CHICKEN T.V. DINNERS 11-OZ. PKG. 59¢
SUDNEY ORANGE JUICE 12-OZ. TIN 39¢
FRASERVALE FANCY PEAS 2-LB. BAG 49¢
McCAIN FANCY SHOESTRING FRENCH FRIES 2-LB. BAG 49¢

BRAVO PLAIN SPAGHETTI SAUCE 28-OZ. TIN 45¢
LANCIA SPAGHETTINI SPAGHETTI OR MACARONI READY CUT 2-LB. BAG 43¢

"IGA SPECIAL"
IGA CHOICE GREEN OR WAX Cut Beans OR IGA CHOICE Peas 2 14-OZ. TINS 29¢

"BAKERY SPECIALS"
IGA CINNAMON SUGAR APPLE PIE 24-OZ. FAMILY SIZE EA. 49¢
TOASTMASTER (MFG. 4¢ OFF LABEL) ORANGE MUFFINS PKG. OF 6 35¢
CHRISTIE'S (MFG. 6¢ OFF LABEL) DATE TURNOVERS PKG. OF 9 33¢

CHECK-A-UNIT PRICING
Check-a-unit Pricing saves you the trouble of figuring out which size product is the best buy. IGA's Check-a-Unit gives you instant comparisons. The Check-a-Unit Pricing ticket shows you the cost per ounce, pound, quart, etc. This is just one more service that shows at IGA we really care.
YOUR RETAIL PRICE 5.41 — 5.36 KELLOGG RICE KRISPIES 36/9 — 4.50999 — PRICE PER OUNCE 4.56 — Price-a-Unit price per ounce pound quarter

CHECK-A-UNIT PRICING ✓ COURTEOUS SERVICE ✓ WEEKLY SPECIALS ✓ DELIVERY SERVICE AVAILABLE AT MOST IGA STORES ON STORE SHOPPED ORDERS

at IGA we really care!

MR. I.G.A. CAN FILL YOUR HOME FREEZER

WITH RED or BLUE BRAND TABLERITE BEEF

BEEF SIDES lb. 69c-265 lb. avg. BEEF CHUCKS lb. 59c-80 lb. avg.
BEEF FRONTS lb. 57c-135 lb. avg. BEEF HINDS lb. 79c-130 lb. avg.

CUT AND WRAPPED AT NO EXTRA CHARGE

Please Allow a Few Days for Processing.

KINCAID BROS. IGA

MADOC, ONTARIO

Mrs. I. Northey Oct. 71

NORTH HASTINGS REVIEW

The VOICE of MADOC and CENTRE HASTINGS

$5.00 PER YEAR, U.S. $6.00 Second Class Mail Registration Number - 1016 MADOC, HASTINGS COUNTY, ONTARIO OCTOBER 27, 1971 Number 43 Established April 6, 1877

University Information Day At C.H.S.S.

Approximately 300 Grade 12 and 13 students and Guidance Heads from the secondary schools of Hastings and Prince Edward Counties, attended the University Information Day held at C.H.S.S. on Wednesday, October 20, from 3.30 to 6:00 p.m.

The students and other guests were welcomed by Mr. R. Graham, Vice-Principal, and Miss L. West, Head of Guidance.

The following Universities were represented by Admissions Officers: Brock, Carleton, Guelph, Lakehead, Laurentian, McMaster, Ottawa, Queen's, Royal Military College, Toronto, Trent, Waterloo, Western and York.

There was also a representative from the Department of Colleges & Universities to discuss Student Loans.

Everyone had the opportunity to attend three dialogue sessions. It was felt that this was a very successful program.

Direct Distant Dialing Now In Effect

Residents in Madoc are now able to dial their own long distance calls. The new service was provided earlier than scheduled, in order that Bell Canada customers here would not have to rely on operator help during the recent operator walkout.

"We had planned to introduce direct distance dialing on November 14," says E. G. Thompson, Bell Manager for the district, "But decided to advance the date in order to minimize the inconvenience to our customers during the walkout."

According to Mr. Thompson, the new service will require a change in calling habits.

For intsance to dial a long distance call direct, callers will be required to dial one (1), the area code, and then the full seven digits of the number being called. Thus if a resident in Madoc wishes to direct dial a number in Toronto, he would dial one (1), then 416 (The area code in which Toronto numbers are located), then the seven digit number being called.

The only change from this dialing procedure occurs when a caller wishes to call a number which has the same area code. For instance if a resident in Madoc wishes to direct dial a call to Ottawa. All Ottawa numbers have the same area code (613) as in Madoc. Thus the caller need only dial one (1) and the seven digits of the number called. This shorter dialing procedure applies only when direct dialing numbers with the same area code as the number from which the call is being placed.

Mr. and Mrs. Clarke T. Rollins relax at home with their three-month-old son, Clarke Thomas, after a busy schedule of campaign activities for last week's Provincial election in which Mr. Rollins retained the riding with a wide majority. The couple also celebrated their fourth wedding anniversary recently. They were married in Madoc on October 17th, 1967, following the announcement of Mr. Rollin's unanimous win in the last Provincial Election.

SCHOLARSHIPS and AWARDS

Hastings County Board of Education Award — For: Highest Standing, Special Education, Level 1 — Won by: Neil McCutcheon, Presented by: Mr. James Spry, Board Member; Drummond Building Supplies (Marmora) Award — For: Highest Standing Special Education Graduate, Boy — Won by: Findlay McKay, Presented by: Mr. Ed Sykes; Hastings County Board of Education Award — For: Highest Standing Special Education Graduate, Girl — Won by: Kathy Nobes, Presented by: Mr. Don Williams, Board Chairman; Hagerman Sport and Cycle Award — For: Highest Standing Special Education, Academic — Won by: Roger York, Presented by: Wayne Hagerman; Madoc Chamber of Commerce Award — For: Highest Standing Girl, Special Education, Practical — Won by: Judy Downer, Presented by: Mrs. Wendy Melanson; Special Education Proficiency Prizes:- Auto Body - won by Vincent Green, Presented by: Mr. Jim McCaw, Horticulture - won by Gary Kellar, Presented by: Mr. Ed Sykes, Girl's Practical - won by Edna Reid, Presented by: Mrs. Wendy Melanson, English - won by Kathy Nobes, Presented by: Mrs. Dorothy Empey, Mathematics - won by Herman Boersma, Presented by: Mrs. Margaret Sine, Wood working - won by Jerry Dodd, Presented by Mr. J. Rooney; Armstrong Garage Ltd. Proficiency Award — For: High Standing Graduate Student Specializing in Technical Subjects — Won by: Don Oliphant, Presented by: Mr. Jim McNab; Canada Talc Award — For: High Standing Technical Graduate taking Post-Secondary Education — Won by: Jim Warren, Presented by: Mr. Joe Kehoe; Royal Canadian Legion Marmora Branch 237 Bursary — For: Marmora area graduate taking Post-Secondary Education — Won by: Mary Jane Burridge, Presented by: Mr. Wilbert Empey, President; The Kate Kincaid Award — For: High Standing in Home Economics — Won by: Ann Tuinman, Presented by:

(Continued on Page 6)

ROLLINS UNANIMOUSLY RETAINS RIDING

The popularity of Clarke T Rollins, Hastings' member of parliament for the past twelve years was clearly evident as he retained the Riding for the Progressive Conservative Party in last Thursday's election with a landslide win. The victory was representative of the entire province, as the Davis government returned to power, getting 78 seats in the Ontario sweep.

With a 4,636 plurality, the Tory candidate had an almost two-to-one win over his nearest opponent, Rev. Ian Munro of Tweed, who contested the Liberal ticket. NDP candidate, Richard Lunn, trailed Mr. Rollins by 7,569 votes.

The Rollins victory was unanimous, with a win in all but eight of the 109 polls in the Riding. Three of the polls lost were in the Village of Tweed and an equal number were in Hungerford Township.

During the day, Mr. Rollins, who resides at L'Amable, travelled the length of the 100-mile-long riding beginning with a visit at the polls in the north end of the county and concluding the trip at Deseronto. Upon arrival back at his campaign headquarters here in Madoc around nine o'clock, early returns showed that he was well on his way to victory. Election returns were posted at the Conservative headquarters and also at the Kiwanis Centre here.

Considering it an easy win, Conservative supporters jammed the local Kiwanis Centre to congratulate their candidate at the victory celebration that night.

This is the fourth win at the polls in as many elections since he entered Provincial politics in 1959.

According to a report of the Returning Officer, Mr. Lloyd Price of Actinolite, there was a total of 22,095 on the voters list in this riding, out of which 15,380 votes were cast and 114 ballots were spoiled.

Total votes received were: Rollins, 9,195; Munro, 4,559; and Lunn, 1,627.

BAKE SALE WELL PATRONIZED

The Bazaar and Bake Sale held recently at the Anglican Church in Bannockburn was very successful. The ladies would like to thank everyone who came and supported them.

Mrs. M. Pash held the winning ticket on the quilt.

TURN CLOCKS BACK SATURDAY NIGHT

Residents of the area are reminded to turn their clocks back one hour this weekend as Daylight Saving Time terminates at 2:01 a.m. on Sunday, October 31st.

This reverting to Standard Time is recognized throughout the Province.

LOCAL and PERSONAL

Mrs. Judson D. McGowan entertained at a dinner following the christening of her grandson, James Judson McGowan, at Trinity United Church. Guests included Mr. and Mrs. Doug McGowan, and Anne, of Peterborough, Mr. and Mrs. Elmer Chambers of Madoc, Mr. and Mrs. Arthur Lloyd, and Mrs. J. F. Charlton of Kingston, Miss Bonnie Adams, Mr. Ross Chambers and Mr. and Mrs. Leslie Blakely of Madoc.

Mr. and Mrs. Garnet Wannamaker of Hastings spent the weekend with his parents, Mr. and Mrs. Emil Wannamaker, and called on his grandparents, Mr. and Mrs. Edward Wannamaker, R.R. 1, Madoc.

Mr. and Mrs. A. H. Parks and Mrs. George Staplin of Watertown, N.Y., spent the dinner hour on Thursday with Mrs. Ward Howard, Ken and Ruby, of Madoc, R.R. 5.

Mr. and Mrs. Ernest Holland of Eldorado and Mrs. William Downey of Madoc were callers also at the Holland farm on Thursday.

ARTICLES OMITTED

Again this week, lack of space has forced us to leave out a number of interesting articles, including Bev Browning's weekly sports column. However, we have endeavoured to include the most urgent pieces in to-day's issue.

Limited time did not allow us to run a second section, as we have in the past few issues.

Safety Reminder For Hunters

Already this fall, a man has been killed by a shotgun blast because he looked like a bird to the hunter behind the triger. Before the current hunting season ends it is probable that other victims will meet a similar fate because they resembled deer, moose, rabbits or other game in the eyes of the shooter.

The moment a hunter loads his gun he is carrying a lethal weapon with the potential to kill anything at which it is pointed. From that point on, every action of the gun carrier is either safe or unsafe according to his training and inclination.

At the present time in the Province of Ontario, it is not an offence to carry a firearm and hunt while under the influence of alcohol or drugs nor is sufficiently good eyesight stipulated criteria for the issuance of a gun license. The Government of Ontario has undoubtedly given outstanding leadership in hunter safety training as substantiated by the decreasing number of hunting accidents since this program became mandatory. However, it is the opinion of the Ontario Safety League that the number of unncessary "mistaken target" incidences could be substantially reduced if drunken hunters could be charged and an eyesight test became mandatory for the issuing of gun licenses. It is obvious that such impairment can be just as dangerous when hunting as while driving a motor vehicle.

In the opinion of the Ontario Safety League, safety training in the use of firearms, to be effective, must be in sufficient depth that safe action becomes instinctive under all conditions experienced in a hunting trip from the time the firearm and ammunition is removed from storage in the home until it is returned to its accustomed place.

In order to establish this instinctively safe use of firearms, there must be a desire within the hunter to avoid accidents which preempts all other impulses induced by the excitement of hunting and the desire to get game. There is nothing complicated about hunting safety, just a basic knowledge of how to properly handle a firearm and a sufficiently sincere desire on the part of the handler not to be responsible for inflicting death or human suffering on a fellow hunter.

With Deer Hunting Season coming up from November 1st to 13th, it is hoped that every hunter keeps in mind the above facts to return safely to his home, his family and his job.

"Shell out, shell out
The witches are out
If you don't come out
We'll throw you out."

It's that time of year again, when the little people, the spooks and ghosts are out in full force, full of excitement with safety the farthest thing from their minds.

Parents can and should do all they can to protect their young goblins by adopting a "see and be seen" policy. Here are some techniques suggested by the Ontario Safety League:

Instead of buying a funny face, make one using make-up: eyebrow pencil, clown white, colored moustache sticks and anything else your imagination suggests. Face paint provides clear vision, whereas the conventional mask with small peep holes restricts vision and can even slip down over the child's eyes.

To help drivers see dark clad youngsters after dark, decorate costumes with reflective iron on, sew on, or self stick tapes. It gives an eerie appearance and shows up brilliantly in driver's headlights.

Parents should accompany their youngest toddlers and impress on the older ones the need to be extra alert when crossing streets.

Drivers should remember that on Hallowe'en there's bound to be some small ghost who will forget to be careful and then his chances depend on you.

With Hallowe'en falling on a Sunday this year, homes in the area can expect the annual visit of spooks one night earlier, on Saturday, October 30th.

NATURE TRAIL EXPANSION PLAN PROPOSED

The Belleville and district Employment Committee has announced the proposal of a project which would develop 200 miles of trails spanning the entire length of the area between Lake Ontario and Algonquin Park.

The proposal was prepared by three members: Mr. Fred Demis of the Belleville Industrial Commission, who also sits on the Committee; Mrs. Dorothy Brown, representative of the Business and Professional Women's Club; and Mr. J. Staveley, the Public Relations man of Canada Manpower Centre.

The idea would be to develop a trail similar to the famed Bruce Trail in Western Ontario. It is to be used by visitors with all manner of hobbies including hiking, snowmobiling, photography, horseback riding and canoeing. Its economic aim would be to make use of off-season and unemployment peaks, to create immediate employment and to provide future employment as a result of efforts expended now. The development would make use of and expand facilities already available. (For instance, the Highlands of Hastings Tourist Area's existing snowmobile trails.) First among the initial phases of organization would be the listing of all existing services in the area including stores, accomodation sites, sports facilities, lakes, streams, churches and emergency services. Existing facilities and trails would then be incorporated in an over-all conforming plan.

In all its phases — from assessment and planning to the actual creative labour — the project would demand workers. Work would be provided for the unemployed skilled, unskilled and administrative type of labourer. The plan would also have 'far-reaching' affects on the

(Continued on Page 5)

MR. AND MRS. CLINTON BRADFORD

MADOC COUPLE MARK 50TH WEDDING ANNIVERSARY

Mr. and Mrs. Clinton Bradford of Madoc were recently honored on the occasion of their 50th Wedding Anniversary when a party was given at their home by their children. Mrs. Bradford was presented with a lovely corsage and Mr. Bradford a carnation boutonniere.

Mrs. Bradford is the former Beatrice Bauder of Verona and the couple were married on September 21, 1921, in Kingston. Mr. Bradford was employed for 29 years at the Minnesota Mining and Manufacturing of Canada Ltd.

A tasty buffet lunch was served which included a beautifully decorated anniversary cake. The couple also received many lovely gifts among which was a plaque presented by Clarke Rollins on behalf of Premier of Ontario, William Davis.

Present for the anniversary celebrations were two daughters and husbands, Mr. and Emerald (Lois) Embury, Mr. and Mrs. Douglas (Margaret) Carswell and a son Lyle Bradford and Mrs. Bradford. There are also 12 grandchildren and 11 great grandchildren. Also present for the event were Mr. Bradford's two sisters and one brother.

THE NORTH HASTINGS REVIEW
Established 1877
Published every Wednesday afternoon at the Review Office, 26 St. Lawrence Street, Madoc, Ontario.
Authorized as second class mail by the Post Office Department in Ottawa and for payment of postage in cash.
SUBSCRIPTION RATES
$5.00 per year anywhere in Canada;
$6.00 per year in U.S.A.
Payable in advance.
MAURICE GOULAH, Publisher
CAROL FOLEY, Editor

SMILEY'S FORMULA TO SAVE CANADA

By BILL SMILEY

It seems, if we are to believe the financial experts, that Canada is in for a tough time, economically. Them damyankees are at it again.

They are paying as much attention to our various trade missions and professional whiners as would a buffalo, charging toward a cliff, with a flea on his back screaming that he, too, would be killed if the buffalo went over the edge.

Well, as the fleas, we can't blame it on anybody but ourselves. It's been too comfortable, riding around on the back of that big, fat, juicy buffalo. Better we should have wasps, stinging instead of sucking.

Now we know how the Esquimaux and the Indians feel about the rest of us.

Newspaper editorials are crying the blues, telling the government to do something about it, or trying to assure their readers that the U.S. is not out to "get" us.

They might as well save their type. It's too late for crying; there's no use telling the present government to do anything about anything; and the U.S. is not interested in "getting"' us: it is interested in getting itself out of the worst economic mess it has been in since the thirties.

Writers of letters-to-the-editors are offering some emotional, but largely irrational advice to anyone who will listen. Some would cut the Yanks off from all our resources. That would be like cutting off your nose to improve your appearance.

Others would seize, or seriously police, all American subsidiary companies in Canada. That would result in further unemployment as the Yanks started closing plants, many of them heavily subsidized by our own government, and started pulling in their horns.

Maybe a mouse can frighten an elephant, according to legend, but a rat can't stop a ship from sinking by threatening to jump overboard. And there's a lovely mixed analogy for you to ponder over.

To carry on with the cliches, Canadians are reaping what they have sown. For several generations, they have invited, nay, begged foreign capital to invest in this country. They have refused to invest in their own country, preferring something "safer", like Brazilian Traction or A.T. and T.

Results? The country is crawling with British, Swedish, German and American plants, directed from abroad. I wonder how many Canadian companies you would find operating successfully in any of those countries.

Another cliche. You can't have your cake and eat it. We have all the ingredients for the cake. But rather than bake it ourselves, we send them to foreign bakers, buy it back from them, and find that it's mostly crumbs.

One more. You can't have it both ways. You can't be half capitalist, half socialist. And if you want to play around with a giant among capitalists, like the U.S., you need more protection than an Alcan jockstrap. You don't send in your high school second-string juniors to play against the pros.

Have I a solution? Of course I have. This economic lecture wasn't prepared without deep thought and deeper research.

First, let's stop running around in ever-decreasing circles, like that bird of legend. You know it's fate.

Second, let's not bite the hand that feeds us. Unless that hand tries to give us a cuff on the ear. Then bite to hurt.

Third. Let's pull in our belts, get off our tails, and start competing with industrialists in other countries. In short, stop producing shoddy merchandise at inflated prices. I'll take a wage freeze, will you? Thus endeth the lesson.

LOOKING BACK . . .

50 YEARS AGO
October 27, 1921

On Sunday next the Rev. Fred Ainsworth, M.A., B.D., a returned missionary from Japan, will preach in the Methodist Church, Madoc, at the morning service. Rev. W. P. Woodger, B.A., of Marmora will preach at the evening service. The annual offering for missions will be received.

The program at the regular meeting of the Young People's Guild of St. Peter's Church on Monday evening was somewhat out of the ordinary. The feature of the evening was an address by Dr. Wyper on the structure and care of the teeth.

The Rev. Arch Deacon Graham of Victoria, B.C. will preach in the church of St. John the Baptist at the eleven o'clock service on Sunday, October 30th.

Coming to the Empire Theatre, Tuesday, November 8th, "Sunny South Minstrels" - 20 people - don't miss it!

Potato digging is the order of the day. Some report a good crop. Mr. Alex Gordon of Kellar's Bridge planted three and a half days and repeated twenty-five days of choice potatoes.

The Diamond Mine at Queensboro has resumed active work, after being idle for some twelve years.

Birth — A baby boy has come to cheer the home of Rev. and Mrs. Hie.

Death — Friends of Mr. James Devolin extend their sympathy to the widow and family in their hour of sorrow.

25 YEARS AGO
October 10, 1946

Three large potatoes, weighing four pounds, 14 ounces, were left at the Review Office this week. They were grown by Rev. T. Elliott, Standard Church Minister at Crookston. The largest one weighed one pound, 12 ounces, and measured 16 inches in circumference.

Embury's Lunch Bar at Marmora was badly damaged by fire on Saturday, September 28th. Percy Embury formerly of Madoc, the proprieor, suffered serious wounds to his hands while fighting the blaze in the kitchen. The fire was caused by the explosion of a gasoline stove.

Out of the 24 fields of the Potato Crop Competition held by the Madoc Agricultural Society; the following were the first eight winners: Allen Ketcheson, 84; Philo Harris, 80; Russell Empey, 79; John Thompson, 79; Russell Lewis, 76; Robt. A. Woods, 75; William Stewart, 78; Ward Holland, 74.

The annual bazaar in aid of the Sacred Heart of Mary Church, Madoc, held in the Armouries on October 7 and 8, was most successful. The sumptuous supper served by the ladies on Monday, the 7th, was well patronized, as was the dinner on Tuesday. The games, fancy work booth, home cooking table and candy booth were well attended.

Birth — In Belleville General Hospital on Monday, October 7th, 1946, to Mr. and Mrs. Gordon Pigden, a son.

Wedding — On Wednesday, September 18th, at the home of Rev. and Mrs. Crabbe, Irene Norah, daughter of Mr. and Mrs. Russell Whyte, Eldorado, was united in marriage to Glen Earl McColl, son of Mrs. Jack Morrison of Marmora. Miss Bessie McCann attended the bride, and Mr. Harry Whyte, brother of the bride, was groomsman.

Deaths — At the Hospital for Sick Children, Toronto, on Thursday, October 3rd, Arlene, infant daughter of Mr. and Mrs. Ray Binch, Madoc. Interment at Lakeview Cemetery, Madoc, on Saturday, October 5th.

15 YEARS AGO
October 11, 1956

Mr. Everton Ferguson, Conservation Officer with the Department of Lands and Forests, has purchased the home on East St. Lawrence Street from Mrs. Bruyns. Mr. Ferguson expects to take possession this month.

St. Lawrence Street from Whytock's mill to the cemetery corner is undergoing a paving job. The road has been in bad condition since the installation of the waterworks last year.

The Madoc Creamery prizes for the best can of cream at the fair were won by John McGuire, 1st; Percy Broadworth, 2nd; and James Lahey, 3rd.

Work on the erection of a four-room addition to Madoc High School is well under way. The foundation is completed and work is started on the steel brick structure. It is expected the work will be completed before Christmas.

Recently, the election of officers of the Madoc Kiwanis Club took place. The new officers are: President, Gergor Muray, Vice-President, Charles Johnston; Directors, Ed Arbic, Tom Burnside, Stewart Elliott, Bill Hart, Carl Howse, Carl McCoy, Newton Kincaid, Doug Pigden, Harold Pigden and Dorian Stewart.

Friends and relatives, numbering one hundred, gathered at the home of Mr. and Mrs. Volney Richardson, Ridge Road, on Friday night to honour their son, Grant, and his bride. After an enjoyable program of music by talented local people, short addresses were given. Mr. Bruce Philip read the presentation address and the couple received a chesterfield and chair, for which they expressed their sincere thanks. Dainty refreshments were served and a social time enjoyed.

Birth — On Tuesday, October 9th, at Belleville General Hospital, to Mr. and Mrs. Oscar Baumhour, a daughter.

Deaths — Mr. W. K. McCaw of Tweed received word last week of the death of his youngest brother, Andrew, at Kelowna, British Columbia. Mr. McCaw was born in Queensboro.

Thomas Scott, Reeve of Hershel and Monteagle Townships, died suddenly of a heart attack on Friday, October 5th.

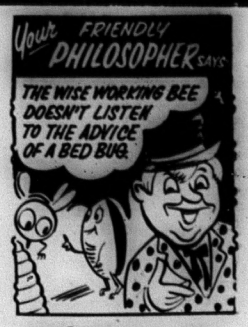

MILLER'S BP
SERVICE STATION and RESTAURANT
HIGHWAY No. 62—MADOC, ONT.
PHONE 473-4230

PROFESSIONAL CARDS

DELORO NURSING HOME
DELORO, ONTARIO
Government Licensed
EXPERIENCED STAFF
MIKE HORVATH, Adm.

PHILIP RIVERS
Licensed Auctioneer for Hastings County.
Terms Moderate.
Phone 473-2926 Madoc, Ont.

MEYERS TRANSPORT LIMITED
Freight and Express Service
Toronto 742-0717 Peterborough 745-1002
Furniture Moving and Storage a Specialty
Agents Allied Van Lines Ltd.
For quotations, please call collect to Campbellford, 653-2250

MADOC LODGE I.O.O.F. NO. 179
Meets in Oddfellow's Hall first and third Wednesday of each month at 8:00 p.m.
Visiting Brethren Welcome.
Carl Adams, N.G. Thos. Ross, R.S.

MADOC LOYAL ORANGE ASSOCIATION
L.O.L. No. 160
Meets second Thursday of the Month
Worshipful Master - Joseph Ash
Rec. Sec. - Chris Adams

L.O.B.A. 1193
Meets third Thursday of the Month
Worthy Mistress - Pearl Lyons
Rec. Sec. - Doris Francis
All visiting brothers and sisters welcome.

AUCTIONEER
Harry A. E. Hobbs
CAMPBELLFORD
LICENSED AUCTIONEER
PHONE AREA CODE 705
653-1027, COLLECT

CLUBS AND ORGANIZATIONS
Want a Special Coach for that Meeting, Game, Entertainment or any event?
PHONE.
FRANKLIN COACH LINES
Madoc 473-4115
Marmora 472-2614

G. SPENCE WONNACOTT
OPTOMETRIST
217 Pinnacle St. Belleville
Phone 968-6136
HOURS: 9:00 - 12:00 a.m.
1:30 - 5:30 p.m. — Monday, Thursday and Friday.

QUEENSBORO BOARDING HOME
All ages.
MR. J. H. RAUWS, Ps. R.N., R.N.A.
Also Home Nursing.
QUEENSBORO, ONTARIO.
Phone 473-2224.
38-tf

HUSKY, DEEP-BITING TREAD
"OLYMPIC"
TRIPLE TRACTION
4-PLY NYLON SNOW TIRES

Made especially for Western by a leading Canadian company using 4-ply nylon cord body and first-line rubber compounds. Modern, quiet-running, deep biting design for the utmost reliability. Exceed all government safety specifications.

WESTERN'S LOW PRICES (exchange)

TIRE SIZE	BLACKWALL	WHITEWALL	TIRE SIZE	BLACKWALL	WHITEWALL
550/12	18.99	20.99	825/14	22.99	24.99
600/13	16.99	18.99	855/14	24.99	26.99
700/13	18.99	20.99	600/15	18.99	20.99
645/14	18.99	20.99	775/15	19.99	21.99
735/14	18.99	20.99	825/15	22.99	24.99
775/14	19.99	21.99	855/15	24.99	26.99
			600/650/16	18.99	

WHEN YOU THINK OF YOUR CAR, THINK WESTERN
WESTERN TIRE & AUTO SUPPLY (CANADA) LIMITED
WESTERN TIRE & AUTO SUPPLY LTD.
ED. CHAMPAGNE and LESS ROGERS, Props.
VICTORIA ST., TWEED TEL. 478-3132

* Varying radius fiberglass discharge gooseneck provides increased volume and longer life.
* Advanced design rotor housing and pawls for more efficient discharge of all types of silage.
* Hanger assembly assures better centering of the unloader.
* Torque arm positioned below gooseneck to simplify door changing and more accurately direct silage discharge in skip-door silos.
* Low profile transition and shortened throat increase the efficiency of the thrower system.

Like a finely tuned engine, every part of the new SILO-MATIC is engineered to work in perfect balance without stress or strain. Powerful twin augers smoothly and evenly remove silage and haylage under all conditions and the advanced design discharge system directs it forcefully through the silo door in silos up to 20 feet diameter. If you don't like to climb a silo to fix a "cranky" silo unloader, then install a dependable SILO-MATIC 224-A . . . the balanced performance silo unloader.

TRENT SALES and SERVICE
Campbellford, ONTARIO
Phone 705-653-3134

PLAZA THEATRE
MARMORA

NOTICE — Monday, Tuesday and Wednesday evening performances have been discontinued until further notice.

THURS., FRI. and SAT., OCTOBER 28, 29 & 30

"PLAZA SUITE"

ADULT ENTERTAINMENT, STARRING WALTER MATTHAU

Plaza Suite - through its portals pass the world's most mixed-up mortals. Neil Simon's smash broadway hit now on the screen.

COMING NEXT WEEKEND

"A Gunfight"

STARRING JOHNNY CASH, BURT LANCASTER

SHOW TIMES — Thurs., Fri. and Sat. evenings, One Showing, 8:00 p.m. (Doors Open 7:30 p.m.) Sat. Matinees, 1:30 p.m. (Doors Open, 1:00 p.m.)

TRINITY U.C.W., UNIT 2

Miss Olive Ashe was hostess for the October meeting of Trinity U.C.W., Unit 2.

The President Miss A. Adams opened the meeting by asking Miss Grace Raney to introduce Misses Anne and Prudence McIntosh who showed slides and talked about their trip to South America. This was extremely interesting and very educational. They also had a display of articles they brought home with them. Mrs. Heard thanked them.

Miss G. Raney had charge of the Worship Service. After they sang "Bringing in the Sheaves" she took the topic of Ruth the Faithful. Mrs. MacMillan read the scripture lesson verses 16 - 17 Chapter 1 of Ruth followed by Lord's Prayer.

Then came the Business Period. Thirteen members answered the Roll Call with a Bible verse "giving thanks." Discussion followed about Rummage Sale to be held Saturday, November 6th in Nayler's Garage, starting at 10 a.m. and articles for sale to be brought there. Four members volunteered to help Mrs. Alma Adams.

An invitation was read inviting us to Cooper Community Hall for their U.C.W. Afternoon Tea and Bake Sale on October 28th.

November meeting is to be held in the church and Group 4 is to be in charge of the Programme. Roll Call is to be answered wwith used stamps or nylons. Sick calls reported were 28.

The meeting closed with the Mizpah Benediction and a social half hour spent.

MOTHER'S RESTAURANT

Six miles East of Madoc,

Turn North off No. 7 Hwy. at Black River Road.

German and European Meals our specialty.

Also a good choice of Canadian Dinners.

Dine in the homey atmosphere of an Alpine Chalet.

OPEN 7 DAYS A WEEK

from 8:00 a.m. 'til 10:00 p.m.

To secure your table, please phone for reservation, 478-2131.

41-tf.

INVEST NOW

8%

on 5 year term

Guaranteed Investment Certificates.

Ask about our "CASHABLE AT ANY TIME"

Guaranteed Savings Certificates.

For further information contact your financial adviser or write

STANDARD TRUST

214 Bay Street, Toronto 1

A FEDERALLY CHARTERED COMPANY

MEMBER CANADA DEPOSIT INSURANCE CORPORATION

CONSULT

FRANK DOWNEY INSURANCE AGENCY LTD.

BOX 429, MADOC, ONTARIO

is your phone book listing correct ?

Please tell us now, before we print the new MADOC Directory on November 29th

Look up your listing in the current Directory. If you wish to have it changed, dial "0" (zero) and ask for Business Office.

Bell Canada

WARMTH FOR EVERYONE at MADOC PRO

— FURNACES —

PRESTON — ATLAS-WEBSTER — OLSEN

ANTHES — GRIMBSY

FORCED AIR OIL or COMBINATION (All Sizes)

PRICES QUOTED INSTALLED or OVER THE COUNTER

NEW and USED

STOVES

READY-TO-USE

Wood - Coal - Oil - Electric - Annex Heaters

ASHLEY - 18 Hour Wood Burning Stove

DUO THERM — FAUCETT

3 Sizes - OIL SPACE HEATERS - Automatic Fans

ENTERPRIZE - Wood, Coal and Electric Stove

FRANKLIN

No. 30 (Large)

FIRE PLACES

COMPLETE WITH GRATES, GRILLS, SCREENS and PIPES

IN COTTAGE or HOME, IF IT'S NEEDED FOR COOKING or HEATING WE CAN SUPPLY AND INSTALL IT

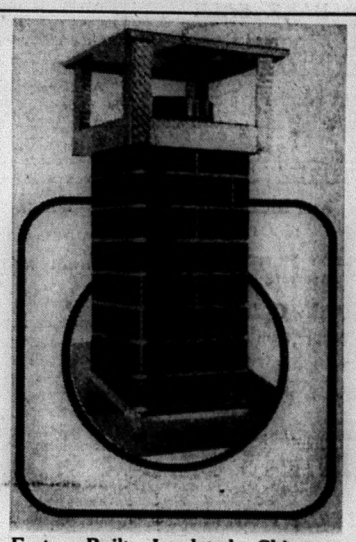

Factory-Built Insulated Chimneys Suitable for All Fuels

— CHIMNEYS —

Install An Approved 20-Year Guaranteed Chimney FOR FURNACE, FIRE PLACE or STOVE

COMPLETED IN ONE DAY

SQUARE "A" — SELKIRK FIRE-CHIEF

or HAVE ONE BUILT BRICK or CEMENT BLOCK, WITH TILE FLUE

QUINCAILLERIE PRO HARDWARE

MADOC PRO HARDWARE

PLUMBING and HEATING

PHONE 473-2332

MADOC

PHONE 473-4194 TO PLACE A REVIEW WANT AD.

COMING EVENTS

EUCHRE PARTIES

Sponsored by the Queensboro Women's Institute. Commencing on FRIDAY EVENING, NOVEMBER 5TH AT 8:30 P.M. and held every other Friday evening through the winter months.

LUNCH PRIZES
ADMISSION 50c
Everyone Welcome.

BINGO EVERY WEDNESDAY night at 8:00 p.m. in the Madoc Legion Hall. 17 Regular Games for $5.00; 2 Share-the-Wealth; 1 Jackpot, $100.00 (55 numbers). Under the auspices of Ladies Auxiliary. Admission, 50c; extra cards, 25c. tf.

BAKE SALE
SAT., OCTOBER 30th

starting at ten o'clock

IN NAYLER'S GARAGE

under auspices of
MADOC & DISTRICT
SKATING CLUB

HUNTER'S ORDERS TAKEN IN ADVANCE
Phone 473-2949 or 473-2971

39-tf

STOCO LAKE HOTEL
ENTERTAINMENT EVERY
FRIDAY and SATURDAY
NIGHT

TRENTWAY TOURS LTD.

Special To
W.W.V.A. JAMBOREE
Wheeling, West Virginia
NOVEMBER 12th to 14th
Show Stars 'MERLE HAGGARD'
For further information contact:
TRENTWAY TOURS LTD.,
BOX 772
PETERBOROUGH, Phone 743-8181
41-3

RESERVE
SATURDAY, NOV. 27TH

for

BAKE SALE
and
RUMMAGE SALE
at Nayler's Garage

Sponsored By ELDORADO U.C.W.
43-1

TURKEY SUPPER and BAZAAR

In Aid Of
OUR LADY OF MERCY CHURCH,
Bancroft, Ontario.

SUNDAY, OCTOBER 31st

Supper from 4:00 p.m.
Adults, $1.75; Children, 75c
EVERYONE WELCOME

HUNTER'S BALL

at
FLINTON TOWN HALL
SATURDAY, NOV. 6th
9:00 p.m. to 1:00 a.m.
Music by FLOYD LLOYD
& the Town and Country All Stars.
Admission: $1.50 each.
43-2

FOR SALE

APPLES FOR SALE — MacIntosh, Spies and Delicious. Picked or PICK YOUR OWN. Carl Winterburn, 473-4273, St. Lawrence Street West. 38-6

APPLES FOR SALE
SPECIAL THIS WEEK

HAND-PICKED WOLF RIVER APPLES, EXCELLENT FOR PIES and FREEZING.

$1.75 per bushel

ALSO SPECIAL PACKS FOR HALLOWE'EN
MACS, SWEETS and DELICIOUS.

Mrs. Fred Winterburn
Phone 473-2977.
43-1

FOR SALE — Fisher Hi-Line Pullets. Phone 473-4020. 43-1

FOR SALE

AUCTION SALE

FARM STOCK, CROPS and IMPLEMENTS

The Property of

DANIEL O'CONNELL

LOT 1 CON. 8 MADOC TWP.
1½ MILES EAST OF MADOC

SAT., OCTOBER 30TH

TERMS CASH

TIME: 12:00 O'CLOCK

22 Holstein Cows (March and April); 3 -2 Year Old Holstein Heifers with Calves; 10 - 1½ Year Old Holstein Heifers; 11 Spring Calves; 1 Purebred Holstein Bull (Registered), 18 Months; Massey-Ferguson Tractor, 35 Diesel Tractor Chains; Massey-Ferguson Tractor Plow, 3 Furrow; Massey-Ferguson Tractor Disc Plow; Massey-Ferguson Sub Soiler; One Way Disc Plow; Hassey-Harris Cultivator; Massey-Harris 7 Foot Binder; International 16 Run Combination Seed Drill; Cockshutt Manure Spreader, 1 Yr. Old; Massey-Harris Double Disc; Massey-Harris Baler, No. 3; Hay Loader, International; Ferguson Side Delivery Rake; Massey-Harris Mower, 7 Foot Cut; Massey-Harris Disc; Bale Loader; Set of 3 Section Drags; Set of 10 Foot Chain Harrows; Rubber Tired Wagon and Rack; Bale Elevator; Grain Auger; 2-Wheel Trailer (Rubber); Roller; Gas Tank; Cyclone Seeder (Tractor); Cyclone Seeder (Hand); Tractor Grader Blade; Steel Stone Boat Head; Surge Milking Machine (2 Units, Pump and Motor); DeLaval Milking Machine, Single Unit; Sterilizing Racks; Milk Cooler Unit; Steel Washing Tank, 2 Compartments; Piping for 28 Cows; 16 Milk Cans; Can Storage Rack; Barn Fan; '64 G.M.C. Half Ton Truck and Racks, Sold as is; Electric Motors; Steel Vice; Anvil on Stand; Slush Scraper; Electric Clippers, Ear Tags and Pincers; Lawn Mower; 2 Electric Fences; Steel Posts; 6 Steel Stanchions; 5 Water Bowls; Pump and Motor; 100 Ft. three-quarter inch plastic hose; Water Troughs; 4,000 Bales of Hay; 800 Bales of Straw; Qty. of Oats; 1 Bushel of Red Clover (Cleaned) Emery Stone and Motor; Qty. of Shovels, Chains, Forks, etc.; 136,000 lbs. Market Sharing Quota with Subsidy for Sale By the Owner, Mr. Dan O'Connell.

Auctioneer's Note:- As Owner is giving up farming everything will be sold subject to no reserve bid. Prospective buyers should attend this sale early as everything is in good condition.

LUNCH AVAILABLE

DANIEL O'CONNELL, Owner.
PHILIP RIVERS, Auctioneer.
Phone 473-2926

Owner or Auctioneer not responsible for accidents on or near premises day of sale.

EVEN THE BEST T.V. SOON BECOMES a useless piece of furniture with one improper service job. Buy with confidence where service is a fact, not a salesman's promise, at Pigden's Radio & T.V. Free home trial. Dial 473-2839, Madoc. tf.

FOR SALE — One used Snowmobile Suit. Ladies, size small. Phone 473-4150. 42-2p

FOR SALE — Ladies Winter Coat, size 10, beige with mink collar. Phone 473-4273. 42-2

FOR SALE — Two 1500 Watt Markell Wall Insert Heaters with Thermostat. Phone 473-4028, after five. 43-1

USED CARS DEPENDABLE USED TRUCKS

1968 CHRYSLER
4-Door Sedan

V-8 MOTOR
AUTOMATIC TRANSMISSION
POWER STEERING & BRAKES
RADIO
AIR CONDITIONING
WHITE WALL TIRES
WHEEL COVERS

PIGDEN MOTORS SALES LTD.

MADOC ONTARIO

FOR SALE

MADOC EVENING AUCTION SALES

— FEATURING ANTIQUES —

FRI., OCTOBER 29TH

AT MADOC KIWANIS CENTRE

TERMS CASH

TIME: 7:00 P.M.

ANTIQUES — Oak Trunk; Many Antique Dishes; Victorian Settee and 2 Chairs; Walnut Drop Leaf Table; Jacobean Round Table; Small Tables; 3 Ladder Back Chairs; William Bourne Piano and Bench, Made in Boston 1839 - Ex. Con.; Silver Pickle Cruet; Lamps; Collection of Pitchers (25); Salt and Pepper Shaker; Silver Tea Warmer; Banister Lamp; Goblet; Collection of Silver Trays and Other Pieces; Depression Glass Bowl; Depression Glass Small Cake Plate; Depression Glass Pickle Dishes; Depression Glass Ash Tray; Depression Glass Candy Dish; Depression Glass Large Bowl; Depression Glass Flower Basket; Depression Glass Cake Dish with Handle; Depression Glass Sherbet Dish; Clear Glass Tall Candle Sticks; 6 (Old) Afternoon Tea Knives; Yellow Glass Platter; Small Hat Pin Holder in Shape of a Pitcher; China Cream and Sugar Bowl; Large Blue Design Platter; Medium Platter; 4-Hand Painted Wine Glasses; China Cream and Sugar (For Fruit); Antique Deep Pie Funnel; Glass Cream and Sugar; Large Green Glass Vase; Large Green Glass Bowl; Pickle Dish; 2 Antique Salt Spoons; 2 Earthen Jugs; 3 Earthen Jugs; 3 Demi-Tasse; (Old) Small Glass Bowl (Grape Design); 2 Hand-Painted Green Glasses; Moustache Cup; Goblet; 4 Pressed Glasses, Gold Rim; Antique Butter Dish, Gold Rim; Many Other Antiques.

HOUSEHOLD ITEMS ETC. — Piano; Stereo; Crib and Mattress; Aquariums: 1 - 45 Gallon, 2 - 10 Gallon, 1 - 8 Gallon, 1 - 4 Gallon; 3 Chesterfield Chairs; Iron Bed; Wooden Bed; Oil Annex Stove; 2 Wash Stands; Numerous Other Items.

CONSIGNMENTS WELCOMED

CONTACT:-
PHILIP RIVERS at 473-2926
Or OWEN WEAVER at 473-4313

PHILIP RIVERS, Auctioneer.
Phone 473-2926.

Owner or Auctioneer not responsible for accidents on or near premises day of sale.

STOCKER & FEEDER SALE AT COLBORNE LIVESTOCK SALES BARN

One Mile East of Colborne
On No. 2 HWY.

FOLLOW HIGHWAY 401 TO INTERCHANGE 85 to COLBORNE

FRIDAY NIGHT NOVEMBER 5TH AT 8 P.M. SHARP

A GOOD SUPPLY OF STEERS, COWS & CALVES WILL BE ON HAND

Phone for information:
COLBORNE 355-2725

EARLY CONSIGNMENTS ARE VERY WELCOME
43-2

PUMPKINS and APPLES for Hallowe'en

CIDER ALSO FOR SALE

All varieties of winter apples.
Pick up or delivery.
CARL WINTERBURN
St. Lawrence Street West
Phone 473-4273
42-2

FOR SALE — Hard and Softwood Slabs. Charlie Murphy. Phone 473-2800. 42-tf

FOR SALE — One purebred Registered Ram. One year old. Apply John McGuire at 473-2263. 43-1p

FOR SALE

AUCTION SALE
SATURDAY, OCT. 30

AT 1:00 P.M.

542 MOIRA ST. TWEED

9-Piece Walnut Dining Room Suite consisting of Chairs, Table, Buffet and China Cabinet; Chesterfield Suite with One Chair; Frigidaire Refrigerator; Antique Chairs; Duo Therm Oil Stove (Like New); Davenport; Antique Rocker; Kitchenette Table; Studio Couch; Floor Lamps; 6-Piece Dining Room Suite; Odd Tables; Antique Chest; Beds; Dressers; Lawn Chairs; Record Player; 9' x 12' Rug with 3 Matching Mats; Trunks; RCA Cabinet Radio; Iron Pots; Crocks; Barrel Churn; Dash Churn; Earthen Jugs; Alladin Lamp; Hair Dryer; Oak Barrels; Chrome Kitchen Suite; Cooking Utensils; Coleman Gravity Furnace; Dishes; Some Antique Dishes; 1952 Ford Tractor in Excellent Condition; Swivel 3 Pt. Hitch Snow Plough Blade; Massey-Harris Manure Spreader; Levelling Harrows; Horse Drawn Mower; 2 Wheel Trailer with New Racks; Walker Hydraulic 12 Ton Jack (like new); Approx. 2000 Ft. of Lumber; Parts for 1959 Dodge Truck; Wheelbarrow; Stepladder; Extension Ladder; Comealongs; 2-30 Ft. Wrapping Chains; ½ H.P. Electric Motor; ¼ H.P. Electric Motor; Bench and Saw; Sythe; Grindstone; Tools; Socket Wrenches; Shovels; .303 Rifle (Like New).

Auctioneer's Note:- All household contents to be sold at 1 o'clock. These articles are all in good condition.

FRED RIVERS, Owner.
BOB SULLIVAN, Auctioneer.
Plainfield - 477-2672

GUNS

BROWNING, SAVAGE,
REMINGTON, WINCHESTER,
ITHACA, ROGER, MARLIN
COOEY, MOSSBERG, LAKEFIELD

If you want a Good Buy
TRY

CARTER SUPPLY

TWEED, ONT. PHONE 478-3131.
38-6

FOR SALE — Coke cooler (dry) $15., Hamilton Beach milk shake machine (triple) $85., other assorted restaurant equipment, propane stove $25., buggy (good) $65., cutter $25., Polaris Colt 24 HP snowmobile with very little use $425. Marmora 472-3211. 43-1

FOR SALE — Overhead 8' Garage Door. Complete, in good condition. $40.00. Phone 473-4313. 43-1

FOR SALE — 1956 Chev., with good motor, as is. Best offer. Phone 473-2977. 43-1

FOR SALE — Rawleigh Products; One Pair Men's Skates, size 8, like new; Large Dryer, needs new timer; and a Bed-Chesterfield. All articles at reasonable prices. Apply 135 Elgin Street, back door. 42-2

THE SCENT OF LOVELINESS... Flowers

We have cut flowers for your every need — for floral arrangements, corsages, hospital sprays, wreaths, weddings, etc.
We also have pot plants
A variety of Apples for sale.
OPEN EVERY SUNDAY

Town and Country Green House

GAVIN ADAMS
MADOC, ONTARIO
PHONE 473-2914

FOR SALE

FOR SALE — 1970 T.N.T. Ski-doo. 340 cc. Price $400.00. Phone 473-2608. 43-2

FOR SALE — About 35 Heavy Breed Hens. Phone 473-2730. 43-1

WANTED TO RENT

WANTED TO RENT — House or Apartment, first of November. Phone 473-2477. 42-2

FOR RENT

APARTMENT FOR RENT — Three-bedroom apartment with living room, dining room, rec. room and half basement. $135. per month. Heat and hydro not included. Twelve miles north of Belleville. Phone 472-3128 or 472-3200. 35-tf

FOR RENT — House inside Conveniences. 1 bedroom. Close to downtown. Phone 473-4188 or 473-2469.

FOR RENT — In Madoc. A modern six-room Bungalow. Reasonable rent. Write Box 460, The Review. 42-3

WANTED

NOTICE — Will do Babysitting and Ironing in my own home. Apply 135 Elgin Street, (next to high school) back door. 43-2

WANTED — Community Centre Commission needs ladies to operate Canteen at the Madoc Arena. Contact Don Bailey or Bob Kirkwood.

LAND WANTED — A Fast Cash Deal for cut-over land, scrub bush, surface rights, abandoned farms and inaccessible waterfront. Send location, price, to Orville Morley, Norval, Ontario. 27-26

HELP WANTED

REQUIRED IMMEDIATELY

One only experienced Real Estate Salesman. Must be aggressive and prepared to work full time. Increased earnings through commission bonus. Direct Toronto Telephone line. Blanket advertising. Please contact W. Frank Real Estate Limited, 133 Dundas Street E Belleville 962-9248 tf

COUNTY OF HASTINGS

SEALED TENDERS, plainly marked as to contents, will be received by the County for the supply of one ½ ton Pick-up Truck, until 12:00 Noon on

TUESDAY, NOVEMBER 9, 1971

Bidders must use County tender forms. These, together with specifications, are available at the office of the undersigned.

Lowest or any tender not necessarily accepted.

P. M. Anderson, P. Eng.,
County Engineer.
Court House,
Belleville, Ontario.

NOTICE

WILSON & LEONARD

SEPTIC SERVICE

Tanks & Cess Pools Pumped

PHONE
MARMORA 472-2225,
STIRLING 395-2001,
MADOC CASH & CARRY LUMBER
473-2366. tf.

NOTICE — For Esso Home Heat Service Emergency calls, phone Earny Omerod, 473-2924. 42-4

TELEPHONE ACCOUNTS — Pay your Telephone Accounts at Johnston's Rexall Pharmacy, at no extra charge. 23-tf.

SEPTIC TANK PUMPING

Also
SUMP PUMP RENTALS
Telephone Tweed 478-3333
or Northbrook 336-2357
J. A. MUMBY
29-1

TAILORING — Complete Alterations to Mens and Ladies Garments. Suits made to order from your cloth or ours. Spurrell the Tailor, 402 Front Street (next to Upper Bridge), Belleville, Ontario. Closed Wednesdays. Tel. 962-8080. 8-tf.

GROVE'S SHOE REPAIR will be closed for hunting season, November 1st to 13th. 43-1p

CARD OF THANKS

Dan Robinson wishes to thank all his friends and relatives for cards, flowers and prayers he received while in Belleville Hospital.

I would like to say thank you to my friends and relatives for their prayers, visits, cards and flowers while I was a patient in Belleville General Hospital. I am very grateful to Dr. B. Cronk and Reverand Peters. Also the nurses and orderlies for their kind and efficient care.

Edward Robinson.
43-1p

I wish to express my sincere thanks to the many friends, neighbours and relatives for cards, visits and treats while I was a patient in the Peterborough Civic Hospital.

Stan Moorcroft.
43-1p

Our appreciation and sincere thanks to the Madoc Township and Madoc Village firemen for their prompt and efficient assistance at the time of our fire and to any others who helped. Also to Cecil and Floyd Blackburn for milking our cows, those who gave work and materials to prepare our other barn. Also for donations, hay, food, offers of help and your kindnesses.

Thank you,
Gerald and Lois Blackburn.
43-1p

Need a
RUBBER STAMP?
Contact The
NORTH HASTINGS REVIEW
Phone 473-4194.

The CNIB yearly canvass will be conducted by
ST. PETER'S YOUNG PEOPLE
on the evening of

TUESDAY, NOVEMBER 2nd

The Young People will wear the CNIB identification badges and will provide receipts. Last year the group collected over $200.00.

LAND O' LAKES CURLING CLUB

TWEED, ONTARIO.

OPEN Curling for everyone interested in Curling, Oct. 30 - Nov. 9

NEW members are welcome. Juniors, Associates or members who wish to warm up for the year's programme.

CONTACT
Helen Price - Phone Actinolite 478-5582
Bob Sullivan - Phone Thurlow 477-2672.

GUARDIAN DRUG SPECIALS

15 oz. Sugg. List, $1.49

LISTERINE Antiseptic $1.19

Wilkinson Reg. 5 for 75c

BLADES 49c

HELD OVER — ONLY THREE DAYS LEFT

REXALL 1c SALE

(Ends this Saturday)

JOHNSTON'S Rexall PHARMACY

Phone 473-4112 Madoc, Ontario

NATURE TRAIL

(Continued from Page 1)

region's economy for future generations.

Although still only a proposal, a spokesman says the committee hopes the plan could be realized in a multi-government development with federal, provincial and municipal governments participating.

The plan already has been forwarded to Premier William Davis and Federal Manpower Minister, Otto Lang, for consideration.

A meeting has been scheduled for November 10th in Belleville to discuss the proposal with the various government and area tourist association spokesmen.

Chairman of the Employment Committee is Mr. R. Loader, representative of the Quinte and District Labour Council; Vice-Chairman, Mr. Russell Sills, Reeve of Huntingdon Township; and Secretary-Treasurer is Mr. J. Staveley, of the Belleville Canada Manpower Centre.

OBITUARY

GEORGE HERBERT CREWS

Gunter

George Herbert Crews, formerly of Gunter, died in Sunnyside Nursing Home, Kitchener, Oct. 20, 1971, on his 89th birthday. He had been in failing health for several years.

Born in Plymouth, England, son of Mr. and Mrs. George Crews, he was predeceased by his wife, the former Marion Louise Aldon. He was also predeceased by a sister and two brothers.

Mr. Crews was a retired cabinet maker.

The funeral was held on Saturday afternoon, October 23 with service conducted in the MacKenzie Funeral Home, Madoc by Mr. Simon Brownson of Bancroft.

Bearers were:- David Reid, Bert Perrott, Douglas Cass, James Hill, Harry Chatterton and Hugh Reid.

Interment took place in Gilmour Cemetery.

NEW AUTUMN HOURS

10:00 a.m. to 6:00 p.m.

(If we're home, we're open)

Looking for a gift with a difference?

HAVE YOU THOUGHT OF

CANADIAN HANDICRAFTS

12 CARAT GOLD WIRE JEWELLERY

Crafted by O-La Crafts

$2.50 and up

OTHER GIFT IDEAS AT

NIP 'N TUCK HANDICRAFTS

240 Vicoria St. S. Tweed

Watch for the "RED THUNDERBIRD"

ATTENTION HUNTERS

AT RAYS SPORT SHOP MADOC We Still Have Over 300 Guns In Stock, Here Are Just A Few That We Have.

NEW GUNS

30/30 MODEL 94	$99.95
308 MODEL 100	$174.95
308 MODEL 88	$169.95
308 REMINGTON MODEL 742	$179.95
30/06 REMINGTON MODEL 742	$179.95
308 SAVAGE	$149.95

PLUS EVERY OTHER MAKE

USED GUNS

30/30 LEVER	$65.00
30/30 LEVER	$75.00
30/30 SAVAGE	$75.00
32 SPECIAL LEVER	$75.00
32 SPECIAL LEVER	$85.00
303 SAVAGE	$75.00
303 10-SHOT	$24.95
303 10-SHOT	$29.95
30/30 BOLT	$49.95
308 SAVAGE	$125.00
308 SAVAGE	$95.00
30/06 BY 742	$125.00

PLUS MANY, MANY OTHER MODELS

OPEN ALL DAY SUNDAY

7 A.M. TILL 10 P.M.

AND EVERY DAY TILL 10 P.M.

NOTICE

RE: FOUR-WAY STOP

Intersection of Durham and St. Lawrence Sts.

FOUR-WAY STOP WILL BE IN EFFECT WITHIN TWO WEEKS.

Olive G. Ashe.,
Clerk - Treasurer,
Village of Madoc.

NOTICE

STARTING MONDAY NOV. 1 MADOC CASH and CARRY LTD. WILL CLOSE EVERY DAY AT 5 O'CLOCK

JUST ARRIVED

1972 NEW LINES OF PANELING BOLD NEW PASTEL SHADES, AND FLORAL DESIGNS. DROP IN AND HAVE A LOOK.

AT

MADOC CASH and CARRY

PHONE 473-2366 MADOC, ONTARIO

CO-OP

SPECIAL FALL SALE on DOG FOOD

50 LB. CHEWS — $4.40

50 LB. CHUNKS — $5.50

10 LB. CHUNKS — $1.50

GOOD QUALITY CANNED DOG FOOD

CASE of 48 — $6.75

or 7 - 15 OZ. CANS for $1.00

Madoc Co-operative Association

Phone: Day - 473-2388 Night - 473-4133

ONTARIO

DEPARTMENT OF LANDS and FORESTS

ATTENTION

DEER-MOOSE HUNTERS & FREEZER PLANT OPERATORS

RAW DEER AND MOOSE HIDES ARE NEEDED FOR THE INDIAN HANDICRAFT INDUSTRY. HUNTERS DONATING A HIDE WILL BE REWARDED WITH A POCKET-SIZE HAND WARMER.

HIDES SHOULD BE TURNED IN AT ANY LANDS AND FORESTS OFFICE.

DEPARTMENT OFFICES ARE LOCATED AT:

BANCROFT, DACRE, TWEED, NAPANEE, PALMER RAPIDS, PLEVNA, WHITE LAKE, KINGSTON

D. E. GAGE,
District Forester.

43-3

WILSON'S

"THE STORE WITH A CHOICE"

43 Durham St. Phone 473-2368

Join the jet age

DIRECT DISTANCE DIALING

Direct Distance Dialing is now available in:

Arden, Bloomfield, Brighton, Coe Hill, Gilmour, Madoc, Marmora, Picton, Stirling, Thurlow, Tweed, Wellington.

Now you can reach any one of millions of North American telephones in less than 20 seconds!

For complete information on how to dial your own station-to-station long distance calls . . . please consult the red "Direct Distance Dialing" booklet you received in the mail.

Bell Canada

SCHOLARSHIPS and AWARDS

(Continued from Page 1)

Mrs. Betty Meraw; Marmora Women's Institute Prizes — For: High Standing Secondary School Graduate, Boy and Girl, Marmora Area — Won by: Linda Tompkins and Ed O'Connor, Presented by: Mrs. Ralph Neal, President; Liquid Carbonic Canadian Limited Award — For: High Standing Mechanical Technology — Won by: Ronald Davidson, Presented by: Mr. Grant Stapley; Stirling Motors Ltd. Award — For: High Standing, Auto Mechanics — Won by: John Latchford, Presented by: Mr. Don Williams; Centre Hastings Award — For: High Standing Drafting — Won by: Robert Empey, Presented by: Mrs. Les Decsi; Centre Hastings Award — For: High Standing Electrical Technology — Won by: Don Oliphant, Presented by: Mr. Lockie Morrison; Madoc Loyal Orange Association Award — For: High Standing Chemistry, Year 4, Level 4 — Won by: Don Oliphant, Presented by: Mr. Joseph Ash, Master, L.O.L. 160; Madoc Loyal Orange Association Award — For: High Standing Chemistry, Year 4, Level 5 — Won by: Maureen Quinn, Presented by: Mr. Joseph Ash, Master, L.O.L. 160; Hastings County Board of Education Award — For: High Standing Secretarial Practice, Year 4, Level 5 — Won by: Elaine Fleming, Presented by Mr. Jim Spry, Board Member; Hastings County Board of Education Award — For: High Standing Secondary School Graduate Specializing in Business Subjects — Won by: Vera Wickens, Presented by: Mr. Laurason Gunning, Board Member; Marmoraton Mining Award — For: High Standing Business Graduate taking Post-Secondary Education — Won by: Monica Callery, Presented by: Mrs. Laura McNab; Ivanhoe Women's Institute Award — For: High Standing Business Machines by Graduate Specializing in Business Subjects — Won by: Vera Wickens, Presented by: Mr. Wally Moffat; Centre Hastings Award — For: High Standing Level 4 Shorthand — Won by: Linda Logan, Presented by: Mrs. Laura McNab; Canada Talc Award — For: High Standing, Year 4, Level 4 Accounting — Won by: Linda Logan, Presented by: Mr. Joe Kehoe; Olivetti Limited Award: For: High Standing Level 4 Typewriting — Won by: Vera Wickens, Presented by: Mrs. Jean O'Riordan; Ken Sine Fuels Award — For: High Standing Secondary School Graduate — Won by: Lynda Allair, Presented by: Mrs. Margaret Sine; Marmoraton Mining Award — For: Second Standing, Secondary School Graduate — Won by: Linda Tompkins, Presented by: Mr. Eamon Murphy; Hastings County Board of Education Award — For: High Standing Year 5 — Won by: Anita Tokarewicz, Presented by: Mr. Frank Tate, Superintendent; Elaine Footwear (Stirling) Co. Award — For: High Standing Mathematics A — Won by: Anita Tokarewicz and Charles Brady, Presented by: Mr. Bob Bateman; Centre Hastings Award: For: High Standing Mathematics B — Won by: Charles Brady, Presented by: Mr. Len Bicknell; Pro Hardware and Plumbing Award — For: High Standing Year 5 English and History — Won by: Sheeran Rush, Presented by: Mr. Mike Lambert; Centre Hastings Award — For: High Standing Year 5 History — Won by: Sheeran Rush, Presented by: Mr. Peter Belisle; Alice's Variety Texaco Award — For: High Standing Year 5 English — Won by: Anita Tokarewicz, Presented by: Richard Karasinski; Centre Hastings Award — For: High Standing Year 5 French — Won by: Anita Tokarewicz, Presented by: Dr. W. Roemer; Centre Hastings Award — For: High Standing Year 5 Latin — Won by: Jayne Pitts, Presented by: Mrs. Laura Smith; Sawyer-Stoll Lumber Award — For: High Standing Year 5 Geography — Won by: Dorothy Peters, Presented by: Mrs. Sharon Ostman; Gold Sovereign Award — For: High Standing Year 5 Geography — Won by: Dorothy Peters, Presented by: Mr. Dave Sellers; Cooper-Remington Women's Institute Prize — For: High Standing Graduate of Cooper Area — Won by: Nancy Yasyszczuk, Presented by: Mr. Allan Armstong; Elaine Footwear (Stirling) Ltd. Award — For: High Standing Year 5 Physics — Won by: Pat Doyle, Presented by: Mr. Carl Winterburn; Centre Hastings Award — For: Second Standing Year 5 — Won by: Dorothy Peters, Presented by: Mrs. Catherine Morrison; Johnston Pharmacy Award — For High Standing Year 5 Chemistry — Won by: Charles Brady, Presented by: Mr. Gord Johnston; Charles Johnston Phm. B. Trophy — For: High Standing Year 5 — Won by: Anita Tokarewicz, Presented by: Mr. Gord Johnston; North Hastings Review Award — For: High Standing English by a Secondary School Graduate Specializing in Business Subjects — Won by: Nancy Yasyszczuk, Presented by: Mr. Maurice Goulah; Tweed Kinette Club Scholarship — For: High Standing Year 5 Tweed Area Student — Won by: Linda Cantelon, Presented by: Mrs. Carole Norris, President; Madoc Branch Ladies Auxiliary of the Royal Canadian Legion Bursary — For: A Graduate of Year 5, Madoc Area — Won by: Dorothy Peters, Presented by: Mrs. M. Bradley, President; The Connor Family Bursary — For: High Standing Year 5 — Won by: Anita Tokarewicz, Presented by: Mr. Howard Connor; Marmora Catholic Women's League Bursary — For: A Graduate of Year 5 from Sacred Heart Parish — Won by: Anita Tokarewicz, Presented by: Mrs. Wm. Meehan Jr., President; Madoc Kiwanis Club Scholarship — For: High Standing Year 5 — Won by: Anita Tokarewicz, Presented by: Mr. Bob Graham, Past-President; The McDermid Mathematics Trophy — For: High Standing Year 3 and 4 Mathematics — Won by: Linda Tompkins, Presented by: Mr. John Reid; The Dr. Grant Fraser Trophy — For: High Standing Year 4, Level 5 — Won by: Lynda Allair, Presented by: Mr. Wally Beevor; The Harold and Ivan Cross Memorial Scholarship — For: High Standing Year 4, Level 5 — Won by: Lynda Allair, Presented by: Mr. Duncan Campbell; The Lamoine West Trophy — For: Top Girl Athlete — Won by: Wendy Elliott, Presented by: Miss Lamoine West; The Mel Caverly Trophy — For: Top Boy Athlete — Won by: Wayne Doyle, Presented by: Mr. Carman Donato; The Don Whytock Memorial Scholarship — For: Scholarship, Leadership, and Sportsmanship — Won by: Dorothy Peters, Presented by: Mr. Jim Watson.

The Mr. and Mrs. Cox Trophy — For: Honour Standing in Year 5 — Won by: Karen Acorn, Connie Bell, Charles Brady, Linda Cantelon, Pat Doyle, Sherrill Fleming, Jean Gaylord, Tom Lewis, Barry Martin, Betty Ann Maxwell, Diane McGreor, Jean Morrison, Douglas Moynes, Carol O'Leary, Dorothy Peters, Sheeran Rush, Katherine Scott, Sandford Smith, Helen Thompson, Anita Tokarewicz and Donald Tompkins.

Ontario Scholarships — For: 80% Average in Year 5 — Won by: Karen Acorn, Charles Brady, Linda Cantelon, Pat Doyle, Sherrill Fleming, Jean Gaylord, Tom Lewis, Barry Martin, Douglas Moynes, Carol O'Leary, Dorothy Peters, Sheeran Rush, Katherine Scott, Anita Tokarewicz and Donald Tompkins.

Scholarships Received — Trent University - Sootheran Award — Won by: Miss Dorothy Peters; O.P.P. Scholarship — Won by: Miss Katherine Scott; Brescia College (University of Western Ontario) Scholarship — Won by: Jean Gaylord.

FOR ALL YOUR INSURANCE NEEDS

Contact

W. J. NAYLER

Your Independent Insurance Agent

59 E. St. Lawrence Street, Madoc, Ontario.

PHONE 473-2473

FOR SALE

CRUSHED CEMENT GRAVEL
CRUSHED ROAD GRAVEL
BACK - HOE WORK
TOP SOIL. FILL
MORTAR SAND
SEWER STONE

DOUG CHAPMAN PHONE 473-2132

BRIAN DANFORD PHONE 473-2408

ARDA HELPS PEOPLE!
ARDA HELPS EMPLOYMENT!
- By helping small industries establish in rural areas
- By helping rural people train for better jobs
- By helping rural people move to job locations
ARDA HELPS FARMERS!
- To enlarge their operation
- To operate more efficiently
- To sell surplus land
- To retire on their own farm
ARDA MAY BE ABLE TO HELP YOU!
Plan to talk to your nearest ARDA Representative. He can be reached through the nearest office of the Ontario Department of Agriculture and Food.
41 - 43 - 45 - 47 - 49 - 51

FARM WELDERS, GRINDERS and COMPRESSORS
and a variety of other
SMITH-ROLES Equipment

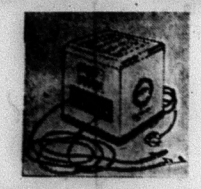

For Demonstration, See
John A. Atkinson
BOX 473
MADOC, ONTARIO

Figure-Skates to set the ladies

FOOT-LIGHT and FANCY-FREE

What a wonderful way to keep in trim—and look pretty to boot! The nice part of it is you don't have to reach pro status. Just figure-skate for the fun of it and the fitness of it. But be sure you choose comfortable, flexible outfits that move well with you. Take a look at Canadian Tire's fine range—beautifully styled, well-made, designed to cut a figure on ice and in price. Choose from a good range of beginners to women's sizes.

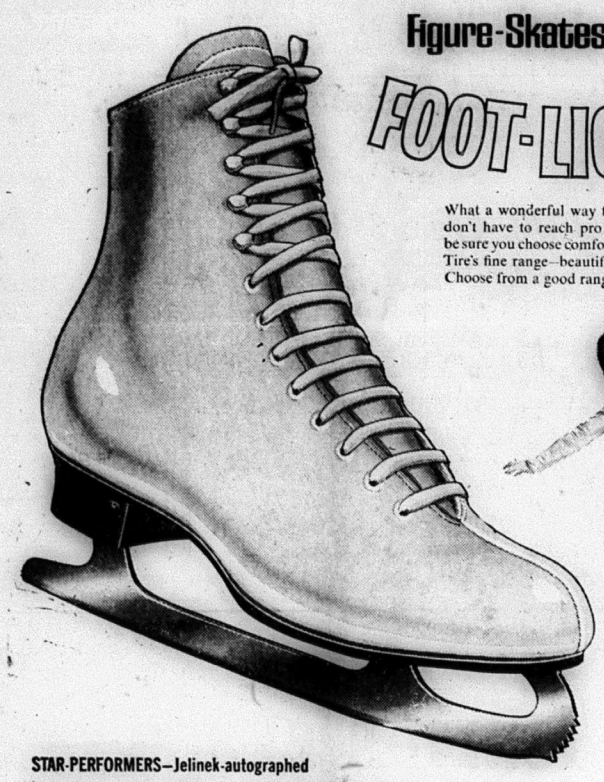

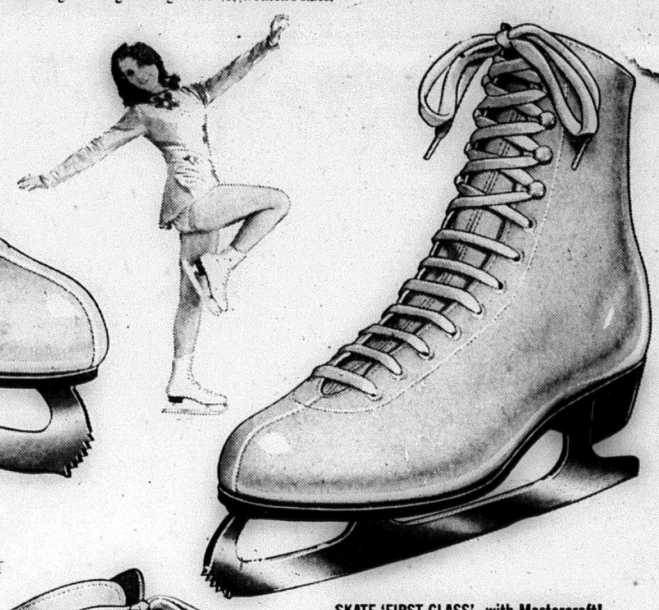

STAR-PERFORMERS—Jelinek-autographed

Fit, fashion and function combine to give you a graceful outfit at a medium price. Autographed by the retired world-champs—Otto and Maria Jelinek, this is a lithe low-profile style of top-quality full-grain Elk leather and lining, teamed with rugged water-proof soles. Stronger, longer counters; padded ankle; one-piece sole and heel. Chromed tempered steel blades. Superb value for the price. Women's sizes 4 to 10. Pair 17.95

SKATE 'FIRST CLASS'—with Mastercraft!

A luxurious set for those who want the best. Autographed by Otto and Maria Jelinek and sold under our own famed Mastercraft brand. Exclusive boot fits like a glove, with terrific support, roomier toes, comfortable padding. 1-piece counter, leather sole. Chrome-plated Sheffield blade with pro-picks, hardened to lasting edges. Supple full-grain Elk leather lining and uppers. Women's sizes 4 to 10. Pair..... 29.95

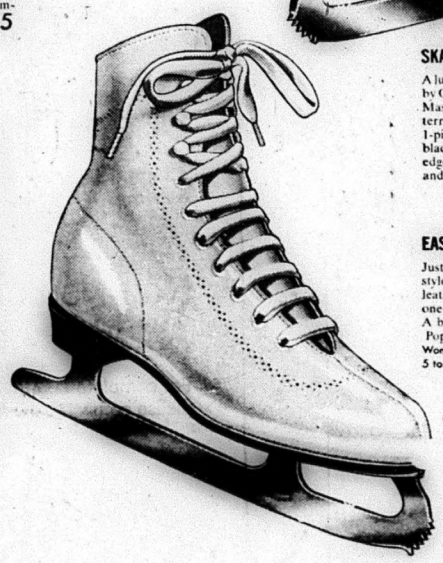

EASY GO-ERS—at easy prices

Just goes to prove you don't have to pay a lot for good style and performance. Neat-fitting boot in white split-leather with Kalfsuede lining, fleece-lined tongue and one-piece black vinyl sole. Riveted, tempered steel blades. A budget-wise, style-wise outfit for the skating novice! Popular range of sizes for young and older.
Women's Sizes 5 to 10 Pair 10.98 Misses' Sizes 11 to 4, Pair 8.88

LITTLE LADIES' OUTFIT
For 3-7 years. White split-leather, shearling-type collar. Sizes 7-11. Pr. 6.59

'GLAMOUR-PLUSES' TO WEAR AND TOTE

A, B and E: Bright, cosy trio for young gals. Thick washable Orlonpile. Red, White or Blue.

A. SAUCY HEAD BAND
Just one stretch fit. Cute, snug-to-head. 1.69

B. SKATE WARMERS
Girls' sizes—small or medium. Pair 2.89
Ladies' sizes: S.M.L. Pr. $3.89

C. CHIC SKATE-BAG
Fabric-supported vinyl in 'Eggshell' white. 2.89

D. SKATE SCABBARDS
White skidproof 'poly' Small, Med. Large. Pr. .69

E. SKATING MITTS
Small, Medium or Large. Pretty soft! 1.98

Extra savings with Cash Bonus Coupons
or use your convenient Canadian Tire Credit Card

CANADIAN TIRE Associate store

KEN NEILSEN, Proprietor
MADOC, ONTARIO

CANADIAN TIRE

CHURCHES

THE ANGLICAN CHURCH OF CANADA

SUNDAY, OCTOBER 31st, 1971

TRINITY XXI

St. John the Baptist, Macoc —
11:00 a.m. — Morning Prayer, Church School and Nursery.

St. Bartholomew, Bannockburn —
9:30 a.m. — Holy Communion.

Sermon Subject —
"The Notes of the Devil"
Ephesians 6:11

St. Oswald's, Millbridge —
2:30 p.m. — Evening Prayer.
Guest preacher, Rev. A. Bateson, Leprosy Mission.

MONDAY, NOVEMBER 1st —
Bible Study in the Rectory - 8 p.m.

Everyone is welcome to come and worship with us, especially new families and visitors.

Rev. J. H. Thompson, Rector

THE UNITED CHURCH OF CANADA

"A People Place"

TRINITY, MADOC
9:45 a.m. — Sunday School.
11:00 a.m. — Church Service.

BETHESDA, WHITE LAKE
9:30 a.m. — Church Service.
10:45 a.m. — Sunday School.

SUNDAY, OCTOBER 31st, 1971
Rev. A. D. Bateson, The Leprosy Mission.
Visitors and new families welcome.
Rev. Douglas Heard, B.A., B.D., Minister.

WESLEYAN and FREE METHODIST CHURCHES

WESLEYAN CHURCH, Elgin St.
SUNDAY, OCTOBER 31st, 1971
10:00 a.m. — Sunday School.
11:00 a.m. — Morning Worship.
8:00 p.m., Wednesday — Prayer Service.

FREE METHODIST CHURCH
7:30 p.m. — Evening Worship.
Pastor, William Quick.
8:00 p.m. — Special Missionary Service with Rev. Henry Ortlip, Missionary to the West Indies.

THE PENTECOSTAL ASSEMBLIES OF CANADA

SUNDAY, OCTOBER 31st, 1971

MADOC —
9:45 a.m. — Worship Service
10:45 a.m. — Sunday School

BANNOCKBURN —
10:00 a.m. — Sunday School
11:00 a.m. — Worship Service
7:30 p.m. — Evangelistic Service

Information for other services, Contact Pastor Rev. D. McEwen, Phone 473-2696

FREE METHODIST CHURCH

MADOC, ONTARIO
SUNDAY, OCTOBER 31st, 1971
Rev. Wm. Quick, Pastor.
7:30 p.m. — Evangelistic Service.
Tourists and visitors are welcome.

MADOC BAPTIST CHURCH

MADOC TOWN HALL
Pastor: Rev. F. E. Vaughan
SUNDAY, OCTOBER 31st, 1971
10:00 a.m. — Bible School (Classes for all ages)
11:00 a.m. — Morning Worship
7:30 p.m. — Evening Gospel Service
Wednesday, 8:00 p.m. — Bible Study and Prayer Meeting

THE PRESBYTERIAN CHURCH IN CANADA

The Rev. E. R. Hawkes, B.A., B. Th., Minister.

ST. PETER'S, MADOC
SUNDAY, OCTOBER 31st, 1971
9:45 a.m. — Sunday School.
11:00 a.m. — Worship.
7:45 p.m. — Junior and Senior Young People.

STANDARD CHURCH

SUNDAY, OCTOBER 31st, 1971

MADOC —
1:30 p.m. — Sunday School
2:30 p.m. — Worship Service
7:30 p.m. — Prayer Wednesday

VANHOE —
9:30 a.m. — Sunday School
11:00 a.m. — Morning Worship
7:45 p.m. — Evening Service
8:00 p.m. — Thursday Prayer

Come worship with us.
Pastor Rev. Fred Clow.
Phone, 473-2853.

LOCAL BARRISTER ADDRESSES MADOC W.I.

For their October meeting the Madoc Women's Institute met at the home of Mrs. Doug Phillips, with Mrs. Albert Bailey as hostess. Seventeen members answered the Roll Call by relating what they did with their spare hand while talking on the telephone. And here are some of their answers: jotting down on a nearby pad important notes and dates to remember; sipping an unfinished cup of coffee or tea or quietly (?) completing an interrupted snack; doodling on the wall paper (tch! tch!); rearranging things on the desk where the telephone sits; scribbling on the telephone book; running a finger along for dust; amusing the budgie birds while talking. And if it is around meal time, one lady whose phone is in a strategic place, stacks her dishes! So the motto might well be, "Make use of every flying minute."

Encouraging reports were given on the thriving, newly formed 4-H Club and on the W.I. food booth at Madoc Fair, which had entailed hard work.

The highlight of this meeting was an informal explanation and discussion of Wills conducted by our local lawyer, Mr. Bruce White, who strongly urged everyone, the wife as well as the husband, the widow or the single perosn, to have a will drawn up, if she had not already done so, citing examples of the difficulties which arise and the actual loss of money, and even of one's whole inheritence, if there has been no proper will. And since the cost of having a will drawn up correctly by a lawyer is so small, it surely behooves everyone to make use of his services, thus ensuring the desired settlement for one's heirs. Mr. White stressed the fact that any will, whether drawn up by the individual or by her lawyer, must be signed by the owner and witnessed by two persons who are not related to her. A Will may be broken if it was procured by undue influence, if the signature is a forgery, or if the person making it did not have testamentary capacity, (eg. may be of unsound mind.) During the spirited question and answer period which followed, Mr. White highly recommended a little brochure "If you Neglect to Make a Will" which may be procured from Victoria and Grey Trust Company. Mr. White was introduced by Mrs. E. Gates and thanked by Mrs. A. Empey.

In discussing the motto, "Coming together is a beginning, Keeping together is progress, Working together is success.

Mrs. E. Wannamaker urged the ladies to sound their trumpet note of concern for the lack of knowledge and understanding of world conditions, their note of change to develop leadership, and their note of optimism for tomorrow.

In the short time remaining, Mrs. A. Bailey quickly summarized the Consumer's Report for the past two months. Here are some of the valuable tips she gave: Always look for the Canada Standard Size (CSS) label when buying children's clothes; use a 3-minute egg-timer when making a long distance telephone call; list your valuable property periodically. If you are leaving your home vacant even for a few days, arrange for surveillance of your property by a neighbour, stop all deliveries (paper, milk, etc), have a night light, store your valuables in another location, leave your property with a lived-in look, eg., the grass mowed, some snow cleared, and the like. Do leave your name and address with the R.C.M.P. And some warnings: Inexpensive clothing is not always the best; beware of flammable blankets (a rayon blend burns more quickly); be careful in buying tires, for there is no clear grading or description.

Following this, everyone enjoyed a social half-hour over the tea cups.

REVIEW CLASSIFIEDS FOR QUICK RESULTS!

CROWN CLEANERS
TWEED
COMPLETE DRY CLEANING SERVICE
FOR DAILY SERVICE
PHONE 478-2603

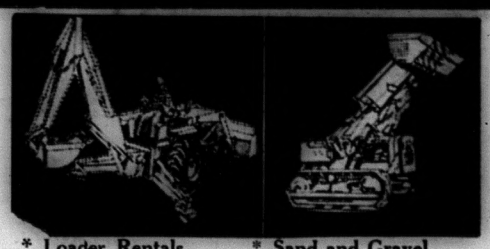

* Loader Rentals
* Backhoe Rentals
* Bulldozing
* Sand and Gravel
* Top Soil
* Fill

*Crushed Stone for Weeping - beds

CONTACT
Sam, Doug or Walter Danford
MADOC — ONTARIO

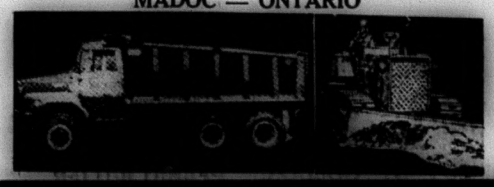

FREE!
Men's or Ladies' "Caravelle" watch by **BULOVA**
(an excellent family Xmas gift)
When you buy your '72 Moto-Ski during

moto-ski BONUS DEAL DAYS

From Oct. 29th to Nov. 21st, 1971.
14 models all packed with performance, design and safety features that make Moto-Ski YOUR Best Buy!

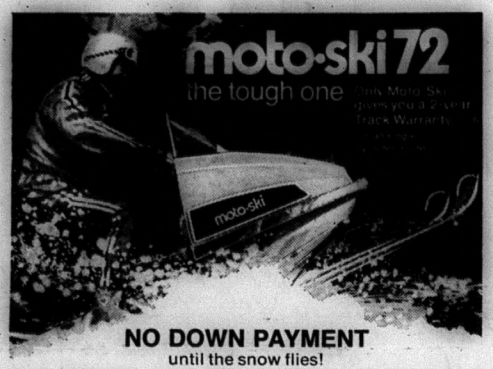

NO DOWN PAYMENT
until the snow flies!
Over 300 Moto-Ski dealers in Ontario to serve you!

HULIN'S GARAGE & FARM SUPPLY
PHONE 473-2418 MADOC, ONTARIO

NOTICE
TOWNSHIP OF HUNTINGDON

Residents garbage collection will start

NOVEMBER 4th, 1971

and will be picked up every Thursday from then on

TO TOWNSHIP RESIDENTS:

1. **PURPOSE**

Garbage collection is provided for normal household refuse. It is not intended for such things as, furniture, car parts, tree limbs, earth, stones, metals, manure or night soil, trade waste, etc.

The Township has provided a dump site for your convenience to be used for materials not collected by this service.

2. **LOCATION**

Refuse should be placed within 3 ft. of a public road prior to 7:00 A.M. The "road" in this instance being the travelled portion thereof.

Refuse placed behind snowbanks, in ditches, behind trees or more than 3 feet from the travelled portion of the road will be regarded as not out for collection.

3. **CONTAINERS**

Plastic bags, paper sacs, cardboard boxes or any sturdy bags may be used provided they are of reasonable size and tied.

Metal or plastic containers manufactured for use as garbage containers, sizes 10 - 18 gals. may be used provided contents are wrapped and dry. Loose cardboard, newspapers, magazines, etc. must be securely tied in bundles.

Your co-operation keeping our service fast and efficient, thereby saving your tax dollars would be appreciated.

If you require any information regarding our service please call:

QUINTE SANITATION SERVICES LTD.
Box 462 - - Belleville, Ont.
968-9534

GO AHEAD!

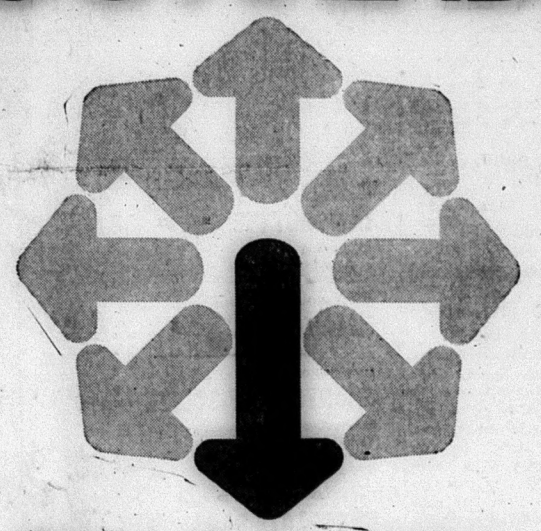

BUY CANADA SAVINGS BONDS

If you're looking beyond today, plan ahead with Canada Savings Bonds. They're the go-ahead way to save for the future – without worry.

Easy to Buy: You can buy them three different ways; for cash where you work, bank or invest; on instalments through the Payroll Savings Plan where you work; or on instalments through the Monthly Savings Plan where you bank or invest.

Simple to Cash: Canada Savings Bonds are cold, hard cash – instantly. They can be redeemed any time at their full face value plus earned interest.

Good to Keep: Canada Savings Bonds are safe. They're backed by all the resources of Canada and they pay good interest – year after year.

New Canada Savings Bonds yield an average of 7.19% a year when held to maturity. They're available in amounts from $50 up to a limit of $50,000.

Each $100 Bond begins with $5.75 interest for the first year, pays $6.75 interest for the second year, pays $7.50 interest for each of the next five years, and then pays $7.75 interest for each of the last two years.

On top of this you can earn interest on your interest and make each $100.00 grow to $187.00 in just 9 years.

Canada Savings Bonds are good today, better tomorrow. They're Canada's most popular personal investment. Look ahead! Go ahead! Buy Canada Savings Bonds.

7.19%
average annual interest to maturity

GET MORE GOING FOR YOU!

BANNOCKBURN

Mr. and Mrs. Harris spent Saturday in Peterborough, as guests of Mr. and Mrs. Fred Blondin.

Mr. and Mrs. Valliers and Suzanne called on Mrs. Donly Friday night.

Mrs. Raymond Henley entertained a number of friends and neighbors one afternoon last week.

Mrs. L. Donly, Catherine and Colleen, Belleville, accompanied by Mrs. J. Donly spent Saturday at Calabogie as guests of Mrs. Box and Mrs. McIntyre.

Our sympathy to Mr. Allen Nicholson on the death of his mother last week.

The Tabernacle mid week Prayer and Bible Study was held at the home of Mr. and Mrs. C. Hennessy.

QUINTE ARTS COUNCIL
Presents
NOVEMBER 2nd & 3rd

THE SERVANT of TWO MASTERS

COMEDY BY GOLDONI
WITH DOUGLAS CHAMBERLAIN
TONY VAN BRIDGE
DIRECT FROM THE
National Arts Centre, Ottawa
CENTENNIAL SECONDARY SCHOOL
Palmer Road, Belleville
8:30 p.m.
SPONSORED BY
AUTO HAUS BELL-TON
Your Volkswagen Dealer
RESERVED SEATS - $3.50, $2.50
SENIOR CITIZENS & STUDENTS - $2.00
DOROTHY CLARKE STATIONERY
214 FRONT ST., BELLEVILLE
(613) 968-8579
GOOD SEATS AT THE DOOR

FRIENDLY HINTS

WARBLE CONTROL AND OTHER THINGS

That time of year is here again for beef feeders. Most of them know that warble control should be undertaken, and know it can be done, because it is a problem as old as any farming challenge. So we're simply reminding you to get your warble control program into gear this month. It will save you money.

Fall Fertilizing:

Don't neglect to apply fertilizer this fall to the fields you're working. It can save you time in the spring. Phosphorous and potash should go down for next year's corn crop while the land is firm and spreading is easy. Next spring that same field could be really wet and difficult to get equipment on (I don't like to be a pessimist, but it could happen.)

Nitrogen should be plowed down in the fall mainly for residue decomposition. Any surplus you add to these needs will be lost through evaporation or leaching.

Buying Feeder Cattle This Month?

Remember that they need a little "tender loving care" when they arrive at the farm. It is a critical time for stress for them and poor handling can cost you money. Do ear tagging or injections that are necessary as soon as they arrive, or else wait for three weeks until they have had a chance to adjust.

Keep them away from other animals on your farm for thirty days, and separate out any sick animals. Give your cattle, the clean treatment — bedding, feedlot and water.

Feed them starting roughages of average quality hay, ground corn cobs or straw.

Seed Corn Supplies

Fall is a good time to order your seed corn while supplies are plentiful, and you can be sure to get the variety you want. So plan next year's corn crop and go shopping.

New varieties that are available on the market show great promise.

MADOC CO-OPERATIVE ASSOCIATION

IGA

Supplied by THE OSHAWA supply depot for progressive

2ND BIG WEEK of Mr. IGA'S

TableRite Beef Round-Up

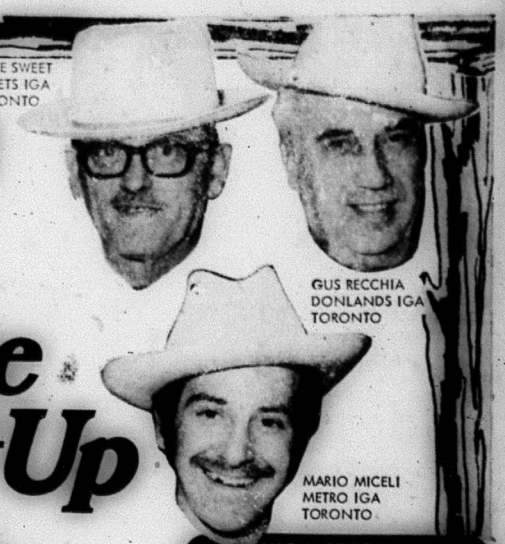

WE RESERVE THE RIGHT TO LIMIT QUANTITIES
FOOD PRICES EFFECTIVE WED., THRU SAT. OCTOBER 27, 28, 29, 30

"IGA SPECIAL"
LIQUID BLEACH
Javex 128-OZ. BTL. 75¢

MASTER 3 VARIETIES CHUNK DOG FOOD 4 15-OZ. TINS 89¢
HEINZ STRAINED BABY FOODS MEATS EXCEPTED 5 5-OZ. JARS 75¢
IGA INSTANT SKIM MILK POWDER 3-LB. BOX $1.29
IGA HOMOGENIZED PEANUT BUTTER 24-OZ. FREEZER JAR 59¢
ORANGE PEKOE RED ROSE TEA BAGS PKG. OF 60 76¢
MONARCH SPONGE PUDDINGS FIVE VARIETIES 5 4-OZ. PKGS. $1

IGA CHOICE FRUIT COCKTAIL 3 19-OZ. TINS $1
STEMS & PIECES LEAVER MUSHROOMS 3 10-OZ. TINS $1

"BAKERY SPECIALS"
IGA LEMON COCONUT PIE FAMILY SIZE 24-OZ. SIZE 59¢
TOASTMASTER CRUMPETS MFG. 3c OFF LABEL PKG. OF 6 32¢
DEMPSTERS (MFG. 6c OFF LABEL) MIXED ROLLS PKG. OF 12 49¢
MANNING HIGHLAND SHORTCAKE BISCUITS 16-OZ. PKG. 45¢
HUMPTY DUMPTY — REGULAR, RIPPLE OR SALT & VINEGAR FLAVORED POTATO CHIPS 2 7-OZ. PKGS. 89¢
LOWNEY FAMILY PAK ASSORTED CHOCOLATE BARS POLY BAG OF 30 x 5¢ SIZE BARS 79¢
A.B.C. DETERGENT 3 1-LB. BOXES 97¢

"IGA SPECIAL"
WHITE SWAN Toilet Tissue
ASSORTED COLORS 2 ROLL PAK 29¢

TableRite: RED or BLUE BRAND
STEAKS or ROASTS
SIRLOIN, PORTERHOUSE WING, ROUND, OR MEATY RUMP ROAST $1.15 lb.
SWIFT PREMIUM OR MAPLE LEAF COTTAGE ROLL SWEET PICKLED HALF CRYOVAC 65¢ lb.
SUNNY MORN SIDE BACON VAC PACK RINDLESS 59¢ lb.

"A BREAKFAST TREAT"
GRAPEFRUIT
FLORIDA MARSH SEEDLESS RED OR WHITE 10 SIZE 48s 99¢
PRODUCE OF U.S.A. No. 1 GRADE FIRM RED SLICERS TOMATOES 25c
PRODUCE OF REPUBLIC OF SOUTH AFRICA S.A. VALENCIA ORANGES DOZ. SIZE 112 69¢
PRODUCE OF U.S.A. CALIFORNIA RED EMPEROR GRAPES 3 LBS 99¢
CANADA FANCY GRADE LOCAL GROWN McINTOSH APPLES 5-LB. BAG 49¢

FRESH! IGA TABLERITE GRADE A LARGE EGGS ALL WHITE 39¢ DOZ.
JU-C ORANGE JUICE 3 33 OZ. BTLS. $1
GOOD LUCK COLOURED MARGARINE 3 LB. PKG. 99¢

"FROZEN FOOD SPECIALS"
FRASERVALE FANCY STRAWBERRIES 15 OZ. PKG. 39¢
FRASERVALE FANCY VEGETABLES MIXED VEGETABLES, CORN, PEAS, GREEN PEAS & CARROTS 5 12 OZ. PKGS. $1
BLUEWATER HADDOCK FISH & CHIPS 2 8 OZ. PKGS. 89¢

CHECK-A-UNIT PRICING
Check-a-unit Pricing saves you the trouble of figuring out which size product is the best buy. IGA's Check-a-Unit gives you instant comparisons. The Check-a-Unit Pricing ticket shows you the cost per ounce, pound, quart, etc. This is just one more service that shows at IGA we really care.
YOUR RETAIL PRICE — RETAIL PRICE 5.41 — 5.38 RICE KRISPIES 36/9 — 450G — PRICE PER OUNCE 4.56 4 — Tare-a-Unit price per ounce pound quart etc.

"IGA SPECIAL"
CHOICE CREAM STYLE IGA Corn 2 14-OZ. TINS 33¢

"HEALTH & BEAUTY AID SPECIALS"
NOXEMA SPRAY DEODORANT 5-OZ. AERO. TIN 77¢
ALKA SELTZER BTL. OF 25 TABLETS 59¢
TOOTHPASTE ULTRA BRITE FAMILY SIZE 6-OZ. TUBE 87¢
WESTINGHOUSE FROSTED LIGHT BULBS 25, 40, 60 OR 100 WATT PKG. OF 2 39¢
IGA ECONOMY LIQUID WAX 32-OZ. TIN 66¢
NESCAFÉ INSTANT COFFEE 10-OZ. JAR $1.69
FLUFFO SHORTENING 1-LB. PKG. 3 FOR $1

WHILE THEY LAST! FULL-COLOR 18"x24" AUTOGRAPHED
C.F.L. SUPERSTAR POSTERS
SET OF 3 ONLY $1.79
SET No. 1 GARNEY HENLEY LEON McQUAY MEL PROFIT
SET No. 2 JOE THEISMAN ANGELO MOSCA BILL SYMONS
PLAYERS PICTURES
A set of 14 different full-color pictures on sale each week at only 10c per set. Player pack No. 12 is now on sale this week.

"FOR THE SMALL FRY"
YOUR LOCAL IGA STORE CARRIES AN EXCELLENT ASSORTMENT OF "TRICK OR TREAT" CANDIES FOR HALLOWEEN

"FROZEN FOOD SPECIAL"
FRASERVALE BEEF, CHICKEN OR TURKEY
Meat Pies 5 8-OZ. PKGS. 99¢

✓ CHECK-A-UNIT PRICING ✓ COURTEOUS SERVICE ✓ WEEKLY SPECIALS ✓ DELIVERY SERVICE AVAILABLE AT MOST IGA STORES ON STORE SHOPPED ORDERS, FOR YOUR CONVENIENCE
at IGA we really care!

MR. I.G.A. CAN FILL YOUR HOME FREEZER
WITH RED or BLUE BRAND TABLERITE BEEF
BEEF SIDES lb. 69c-265 lb. avg. BEEF CHUCKS lb. 59c-80 lb. avg.
BEEF FRONTS lb. 57c-135 lb. avg. BEEF HINDS lb. 79c-130 lb. avg.
CUT AND WRAPPED AT NO EXTRA CHARGE
Please Allow a Few Days for Processing.

THANK YOU MADOC and AREA RESIDENTS FOR MAKING THE FIRST WEEK OF MR. IGA'S TABLE-RITE BEEF SALE A ROUND-UP THAT HAS SURPASSED ALL OTHERS BY OVER 11% — HAVE YOU SHOPPED OUR STORE LATELY? IF YOU HAVEN'T - PROBABLY YOU DID PAY TOO MUCH — WE DARE TO COMPARE

I.G.A. WHITE BREAD 5 for $1.00 | I.G.A. Large EGGS doz. 39c